

# FW: Monitoring and Review of Online Flight Plan System Integrated with Billing System and SBI for Domestic Non-Scheduled Operators Operating on Cash & Carry Basis.

ED Air Traffic Mgmt,(AK), AAI

Tue 1/30/2024 4:38 PM

To: RED AAI Northern Region <rednr@AAI.AERO>; RED WR. AAI, Western region <redwr@AAI.AERO>; RED AAI Eastern Region <reder@AAI.AERO>; RED AAI North East Region <redner@AAI.AERO>; RED AAI Southern Region <redsr@AAI.AERO>; Airport Director Kolkata <apdkolkata@AAI.AERO>; Airport Director Chennai <apdchennai@AAI.AERO>;

Cc: Chairman Secretariat, AAI <chairmansectt@AAI.AERO>; Member(ANS) <memberans@AAI.AERO>; Member (OPS) <mops@AAI.AERO>; Member (Fin) <memberfin@AAI.AERO>; ED Finance 1 <edfin1@AAI.AERO>; ED - IT <edit@AAI.AERO>; ED (CNS-OM) <edcnsom@AAI.AERO>; GM(F) Revenue, CHQ <gmfrevenue\_chq@AAI.AERO>; Chandra Shekhar <shekharaai@AAI.AERO>; S.Yogabhama Jayaraman <syogabhamaj@AAI.AERO>; CBPS Master <cbpsmaster@AAI.AERO>; Bhupendra Singh Dhapola <bsdhapola@AAI.AERO>; Santosh Kumar Maurya <skmaurya@AAI.AERO>; Manoj Kumar <manojkum@AAI.AERO>; Jaspreet Singh <jaspreets@AAI.AERO>; Online Flight Planning AAI <onlinefpl@AAI.AERO>; Pradeep Pal <pradeepkr@AAI.AERO>; Kanwal Kalra <kanwalkalra@AAI.AERO>; Yogesh Soni <yogeshsoni@AAI.AERO>; Kumar Vaibhav Upadhyay <kvupadhyay@AAI.AERO>; Amit Mehra <amitmehra@AAI.AERO>; Barkha Gupta <barkhagupta@AAI.AERO>; Amit Mishra <amitmishra@AAI.AERO>; Ravi Kanojia <ravik@AAI.AERO>; CBPS Invoicing <cbpsinvoicing@AAI.AERO>; CBPS Collection <cbpscollection@AAI.AERO>; gm atm palam <gmatmpalam@AAI.AERO>; GM ATM WR <gmatmwr@AAI.AERO>; GM(ATM),RHQ,NR <gmatmnr@AAI.AERO>; GM ATM HIAL <gmatmhial@AAI.AERO>; GM(ATM) ER <gmatmer@AAI.AERO>; GM ATM, Mumbai <gmatmmum@AAI.AERO>; GM (ATM), Ahmedabad <gmatm.vaah@AAI.AERO>; gmatmbial <gmatmbial@AAI.AERO>; GM ATM. AAI, Kolkata <gmatmkol@AAI.AERO>; GM(ATM) Nagpur <gmatmnagpur@AAI.AERO>; GM ATM CATC <gmatmcac@AAI.AERO>; GM AERO. NER,AAI <gmaeroner@AAI.AERO>; GM-AERO, SR <gmaerosr@AAI.AERO>; GM FIN-NR <gmfnr@AAI.AERO>; GM(F&A), RHQ SR <gmfnrsr@AAI.AERO>; GM FIN. NER AAI <gmfinner@AAI.AERO>; GM FER <gmfer@AAI.AERO>; GM F & A. WR AAI <gmfinwr@AAI.AERO>; General Manager (Finance), Kolkata <gmfin\_kol@AAI.AERO>; GM(F&A), Chennai Airport <gmfnapt@AAI.AERO>;

📎 3 attachments

Review and Monitoring of OFPL Letter dt.30th Jan 2024.pdf; OFPL SOP Version 1.1.pdf; NSOP Outstanding Dues Party Wise.xlsx;

Dear Sir,

For information and necessary action please.

With Regards,

With Regards,



(अनिल कुमार मीना / Anil Kumar Meena)

कार्यपालक निदेशक (एटीएम) / Executive Director (ATM)

भारतीय विमानपत्तन प्राधिकरण / Airports Authority of India

राजीव गांधी भवन / Rajiv Gandhi Bhawan

नई दिल्ली - 110 003 / New Delhi - 110 003

कार्यालय दूरभाष संख्या 011-20818217 / Office Tel. No. 011-20818217

एक्सटेंशन : 2210 / Extn.: 2210

**From:** ED Air Traffic Mgmt,(AK), AAI

**Sent:** Tuesday, January 30, 2024 2:08 PM

**To:** RED AAI Northern Region <rednr@AAI.AERO>; RED WR. AAI, Western region <redwr@AAI.AERO>; RED AAI Eastern Region <reder@AAI.AERO>; RED AAI North East Region <redner@AAI.AERO>; RED AAI Southern Region <redsr@AAI.AERO>; Airport Director Kolkata <apdkolkata@AAI.AERO>; Airport Director Chennai <apdchennai@AAI.AERO>

**Cc:** Chairman Secretariat, AAI <chairmansectt@AAI.AERO>; Member(ANS) <memberans@AAI.AERO>; Member (OPS) <mops@AAI.AERO>; Member (Fin) <memberfin@AAI.AERO>; ED Finance 1 <edfin1@AAI.AERO>; ED - IT <edit@AAI.AERO>; ED (CNS-OM) <edcnsom@AAI.AERO>; GM(F) Revenue, CHQ <gmfrevenue\_chq@AAI.AERO>; Chandra Shekhar <shekharaai@AAI.AERO>; S.Yogabhama Jayaraman <syogabhamaj@AAI.AERO>; CBPS Master <cbpsmaster@AAI.AERO>; Bhupendra Singh Dhapola <bsdhapola@AAI.AERO>; Santosh Kumar Maurya <skmaurya@AAI.AERO>; Manoj Kumar <manojkum@AAI.AERO>; Jaspreet Singh <jaspreets@AAI.AERO>; Online Flight Planning AAI <onlinefpl@AAI.AERO>; Pradeep Pal <pradeepkr@AAI.AERO>; Kanwal Kalra <kanwalkalra@AAI.AERO>; Yogesh Soni <yogeshsoni@AAI.AERO>; Kumar Vaibhav Upadhyay <kvupadhyay@AAI.AERO>; Amit Mehra <amitmehra@AAI.AERO>; Barkha Gupta <barkhagupta@AAI.AERO>; Amit Mishra <amitmishra@AAI.AERO>; Ravi Kanojia <ravik@AAI.AERO>; CBPS Invoicing <cbpsinvoicing@AAI.AERO>; CBPS Collection <cbpscollection@AAI.AERO>; gm atm palam <gmampalam@AAI.AERO>; GM ATM WR <gmamwr@AAI.AERO>; GM(ATM),RHQ,NR <gmamnr@AAI.AERO>; GM ATM HIAL <gmamhial@AAI.AERO>; GM(ATM) ER <gmamer@AAI.AERO>; GM ATM, Mumbai <gmammum@AAI.AERO>; GM (ATM), Ahmedabad <gmamvaah@AAI.AERO>; gmambial <gmambial@AAI.AERO>; GM ATM. AAI, Kolkata <gmamkol@AAI.AERO>; GM(ATM) Nagpur <gmamnagpur@AAI.AERO>; GM ATM CATC <gmamcatc@AAI.AERO>; GM AERO. NER,AAI <gmaeroner@AAI.AERO>; GM-AERO, SR <gmaerosr@AAI.AERO>; GM FIN-NR <gmfnr@AAI.AERO>; GM(F&A), RHQ SR <gmfnr@AAI.AERO>; GM FIN. NER AAI <gmfiner@AAI.AERO>; GM FER <gmfer@AAI.AERO>; GM F & A. WR AAI <gmfinwr@AAI.AERO>; General Manager (Finance), Kolkata <gmfin\_kol@AAI.AERO>; GM(F&A), Chennai Airport <gmfnapt@AAI.AERO>

**Subject:** Monitoring and Review of Online Flight Plan System Integrated with Billing System and SBI for Domestic Non-Scheduled Operators Operating on Cash & Carry Basis.

Dear Sir,

Please find attached herewith Letter No.AAI/AM/RNFC/29-../2023 Dated 30<sup>th</sup> January 2024 on the above subject.

Strict compliance of the attached letter may please be ensured.

With Regards,



(अनिल कुमार मीना / Anil Kumar Meena)

कार्यपालक निदेशक (एटीएम) / Executive Director (ATM)

भारतीय विमानपत्तन प्राधिकरण / Airports Authority of India

राजीव गांधी भवन / Rajiv Gandhi Bhawan

नई दिल्ली - 110 003 / New Delhi - 110 003

कार्यालय दूरभाष संख्या 011-20818217 / Office Tel. No. 011-20818217

एक्सटेंशन : 2210 / Extn.: 2210

AAI/CHQ/ATM/RNFC/29-../2023

30<sup>th</sup> January 2024

To

Regional Executive Director  
Airports Authority of India  
Northern/Eastern/Western/Southern/North Eastern Region

Airport Director  
Airports Authority of India  
Chennai/Kolkata

**Kind Attention: GM(ATM) / GM(Finance)**

**SUBJECT: Monitoring and Review of Online Flight Plan System Integrated with Billing System and SBI for Domestic Non-Scheduled Operators Operating on Cash & Carry Basis.**

Sir/Madam,

As you are aware that Competent Authority has issued instructions for OFPL-AIMS System rolled out from 1st of July 2023 vide letter No.AAI/CHQ/OFPL/2023 Dt. 12th June 2023. Specific instructions were issued, mandating all Domestic NSOPs operating on Cash & Carry Basis to extensively use OFPL - AIMS System for making the payments and incase of any exceptions due to technical / operational exigencies ATM-in-charges of respective airports were authorised to collect the payment at the local level as per the old practice in offline mode. Instructions were specifically given for reporting such exceptions through Email to cbpscollection@aai.aero.

Also please refer to ED(CNS)-OM letter No. AAI/CHQ/OFPL/2023 Dt.16th Aug 2023 wherein it was requested to verify the details of the payments received through OFPL System and collected locally by the Airports/stations to ensure that all movements be it through OFPL System or through Offline Mode as per old system have been captured and payment against those movements reconciled and received at airport level.

Regions have also been provided with the data for the collections initiated through OFPL System Airportwise, FPL Movement wise by CB&PS Team, so that they may undertake verification & Validation at their end to ensure no flight movement is left out unbilled for Non-Scheduled Movements operating on Cash & Carry. Instances have also been reported by CB&PS Team on reconciling the data from inception of the OFPL-AIMS application ie from 1<sup>st</sup> July 2023-31<sup>st</sup> Dec 2023, wherein over/under billing in some movements have occurred which needs to be recovered from these parties. (Details attached). For accessing invoices not paid/partially paid by the parties/airlines, the URL for downloading invoices by the Operator with payment gateway enabled for making payment is as follows:

<https://abridgedaims.aai.aero/nsopprod/IDG/NSOPLogin.jsp>

User Name: ofpl Operator User Name

Password: NSOPUser123\$



A detailed SOP in this regard is also attached herewith for strict compliance. It is again reiterated that the responsibility of ensuring regular updation of Flight Movements in digitised CA-17 in AIMS vide undersigned Letter No.AAI/ATM/RNFC/29-53/2023 Dt.5<sup>th</sup> Oct 2023 lies with the Airport / Station. Airport/Stations are requested to review and monitor the cash & carry movement on daily basis and ensure no flight movement happens without payment as per Revenue Policy of AAI.

Your Cooperation in the matter is solicited.

Thanking You

Yours Truly,

  
30/01/2024  
(A K Meena)  
ED(ATM)

**Copy to:**

1. OSD to Chairman – For kind information please
2. Member (ANS)/Member (Ops)/Member (Finance) – For kind information please
3. ED(IT) – With the request to upload the attached SOP on the AAI Portal
4. ED(Finance) – I – To ensure compliance
5. ED(CNS-OM) – To ensure compliance
6. CB&PS Cell – To ensure compliance

**ONLINE FLIGHT PLAN INTEGRATED WITH PAYMENT GATEWAY  
STANDARD OPERATING PROCEDURE  
VERSION 1.1**

**Contents**

I. PROCESS FLOW: .....	2
II. STEP BY STEP PROCESS.....	3
1. NEW OPERATOR CREATION: .....	3
2. NEW USER CREATION: .....	3
3. FILING FLIGHT PLAN: .....	3
4. RAISING OF BILL: .....	3
5. ISSUANCE OF FIC & ADC:.....	3
6. CONFIRMATION OF MOVEMENT BY CONCERNED ATCO AT TOWER: .....	4
7. OPERATOR OFPL COLLECTION: .....	4
8. REFUND FOR CANCELLED FLIGHT PLAN BY OPERATOR: .....	4
9. SHORT COLLECTION AFTER RECONCILIATION: .....	4
10. EXCESS COLLECTION AFTER RECONCILIATION:.....	4
11. CLEARING OF BILLS: .....	5
12. DASHBOARD REPORT:.....	5
13. ASF TRANSFER.....	6
14. INCASE OF OFPL DOWN: .....	6
III. ROLES & RESPONSIBILITIES .....	7
OVERALL ISSUE RESOLUTION:.....	7
MASTER UPDATION: .....	7
FIC/ADC ISSUANCE:.....	7
NSOP OPERATORS:.....	7
AIRPORTS: .....	8
CHQ IT: .....	8
TARIFF CELL, CHQ:.....	8
SBI .....	8
AIMS.....	9
ECIL:.....	9
IV. CUSTOMER MASTER TEMPLATE .....	10
V: ACCOUNTING SCENARIO .....	11

*(Handwritten signature)*

### I. PROCESS FLOW:

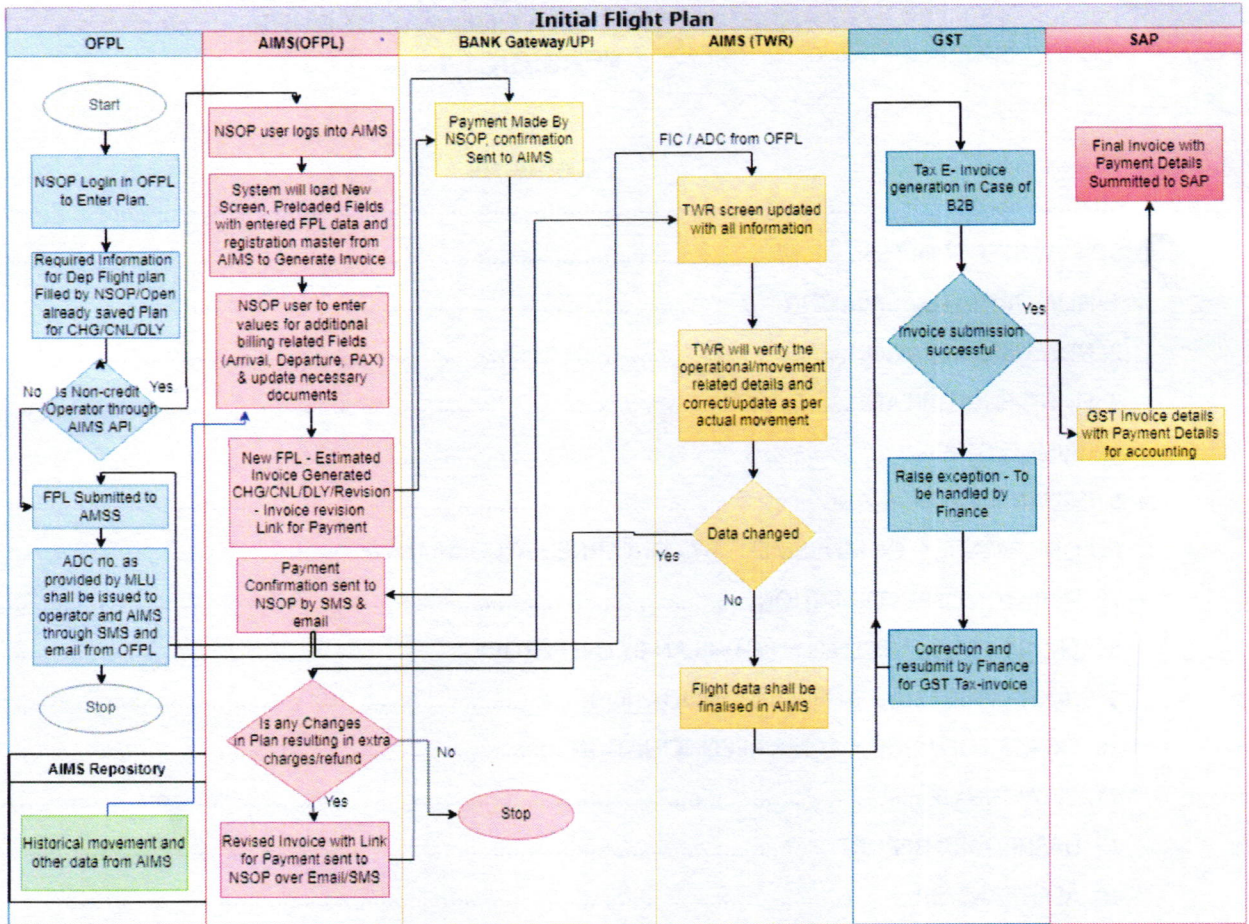

[Handwritten Signature]

## II. STEP BY STEP PROCESS

### 1. NEW OPERATOR CREATION:

- Airline fill as per Template (Annexure A) and share to [cbpsmaster@aai.aero](mailto:cbpsmaster@aai.aero) for New Operator Creation.

### 2. NEW USER CREATION:

- Airline on Successful Operator Creation, can register online for User Creation and contact through [onlinefpl@aai.aero](mailto:onlinefpl@aai.aero) if not approved within 48 Hrs

### 3. FILING FLIGHT PLAN:

- Airline can Submit Flight Plan for any Origin and destination within the Indian Territory.
- Pay Option enabled for Cash & Carry Operators.

### 4. RAISING OF BILL:

- Airline Clicks on Pay Option and get redirected to Raise Bill by submitting Arrival and Departure Log. Origin – Landing – Destination. Charges calculated at Landing Airport based on Arrival Data Filled.
- Wherever Airport not available in Drop down, ZZZZ Coordinates are used for Filing. Depending on which Coordinates Origin ZZZZ falls, Concerned FIR Delhi/Mumbai/Chennai/Kolkata and GSTN is used for Billing. Presently manual edit option available for Operator to fill GCD in NM.
- In case of Flying Training Organisations, they shall pay at Concessional / NIL Rate. They shall be given concessional rate on submission of DGCA Verified CFIO Certified Flying Hours. This review exercise shall be undertaken every quarterly validating with actual hours submitted in OFPL and DGCA Submitted documents.
- Payment shall be made using Online Payment Gateway available in each Bill including Supplementary Bills raised by Operator/ATCOs.
- Operator has the option to Change/Cancel the Flight Plan. Cancelled Flight Plan for which payments made becomes eligible for Refund.

### 5. ISSUANCE OF FIC & ADC:

- Flight Information Centre (FIC) number and Air Defence Clearance (ADC) number can be obtained only after making payment for Cash & Carry Operators.



#### 6. CONFIRMATION OF MOVEMENT BY CONCERNED ATCO AT TOWER:

- ATCO shall confirm the Movement based on Flight Plan Number available in Drop Down for the payment made by Operator immediately after clearing the flight.
- All fields of Pre-filled Movement details of Operator are editable by ATCO.
- For Supplementary Bills raised by ATCOs, Operator has to make payment through Online Payment Gateway. (Supplementary Bill No can be identified with Original AIMS Invoice Number/Rev1 etc)
- Every Flight Plan Billed are exclusive ie Payment has to be made and reconciled for each movement separately. FPL No. from Nov2023 shall be following sequence YYMMDD123456
- All confirmed Movements PAN India are e-Invoiced and ported to SAP automatically at scheduled time ie at 3:00 AM IST
- Cancelled Flight Plans Numbers for which payments made by Operator, are not displayed in NSOP Screen for Billing.
- For any Non-Credit Billing (NC) done in old Module ie Manual Mode, justification is to be given by ATCO against that movement.

#### 7. OPERATOR OFPL COLLECTION:

- Collections cleared and credited in AAI Account shall be Ported in SAP Automatically along-with ASF Transfer to NASFT scheduled time ie 5:00 AM IST.

#### 8. REFUND FOR CANCELLED FLIGHT PLAN BY OPERATOR:

- Refunds shall be initiated in 1<sup>st</sup> Phase for 100% Cancelled Flight Plans for which payments are made weekly once every Saturday at Scheduled Time ie 5:00 AM IST wef 1<sup>st</sup> Sept 2023 till the time customization done and Operators can apply for refund on their own from their Screen.

#### 9. SHORT COLLECTION AFTER RECONCILIATION:

- In case of Short Collection for a flight Plan found after E-Invoicing, Debit Note can be raised by Concerned Airport. This Shall be displayed in Operator Screen along-with Payment Link.

#### 10. EXCESS COLLECTION AFTER RECONCILIATION:

- Refund for Excess Payment, if any, shall be initiated based on the Actual Flight Movement Cleared by ATCOs at Tower.

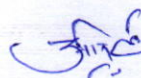

- In Case of payment made through OFPL Module the refunds will be initiated automatically through Online Mode.
- In case of Payment remitted locally, the same will be processed as per the prevailing practice.
- In case of Excess Collection for a flight Plan found after E-Invoicing, Credit Note shall be raised by Concerned Airport. This Shall be displayed in Refund Screen.
- In 2<sup>nd</sup> Phase for Excess Billed Flight Plans, Refund shall be initiated based on Recommendation by ATCOs in the Dash Board Report whereby automatically Credit Note shall be raised.

## 11. CLEARING OF BILLS:

- Till the time of auto-clearing of bills through SAP, Manual Clearing shall be done based on Bills raised and Collected Movement-wise at Airport level based on the reconciliation statement appearing in Airport Screen. Airport Invoicing-Revenue Billing-Reports-Reconciliation Statement.

## 12. DASHBOARD REPORT:

### IN AIMS:

URL Path: <https://aims.aaiaero/aims/Aeronautical Invoicing / Revenue Billing / Reports / NSOP Reconciliation Report>

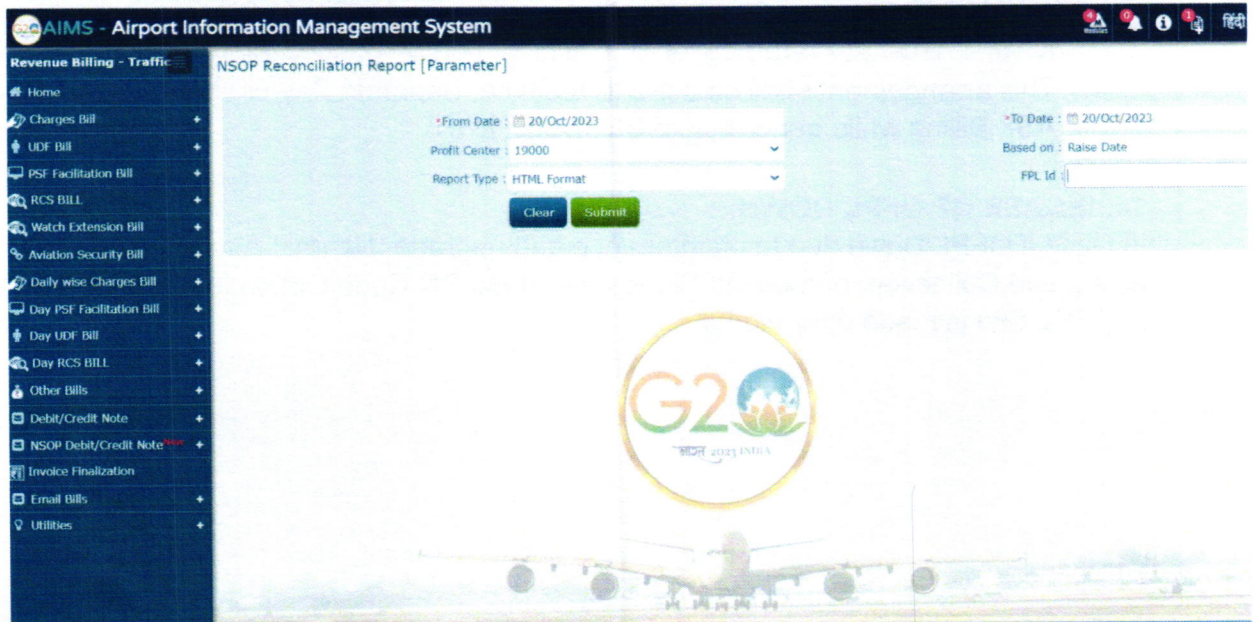

The screenshot displays the AIMS - Airport Information Management System interface. The main content area shows the 'NSOP Reconciliation Report [Parameter]' form. The form includes the following fields and controls:

- From Date:** 20/Oct/2023
- To Date:** 20/Oct/2023
- Profit Center:** 19000
- Based on:** Raise Date
- Report Type:** HTML Format
- FPL Id:** (empty field)
- Buttons:** Clear, Submit

The left sidebar contains a navigation menu with the following items:

- Home
- Charges Bill
- UDF Bill
- PSF Facilitation Bill
- RCS BILL
- Watch Extension Bill
- Aviation Security Bill
- Daily wise Charges Bill
- Day PSF Facilitation Bill
- Day UDF Bill
- Day RCS BILL
- Other Bills
- Debit/Credit Note
- NSOP Debit/Credit Note
- Invoice Finalization
- Email Bills
- Utilities

The background of the dashboard features the G20 India 2023 logo and an image of an airplane on a runway.

- Cash & Carry Screen which will have complete listing of NS (Online) Billing & Collection through OFPL and AIMS System and NC (Offline) Billing & Collection at Local Level, Collection, Refund and ASF Transfer details against a particular Movement. Billing Component-wise Break-up details too shall be displayed Flight plan-wise.

3/10/23

- ASF Liability created Flight Plan Movement-wise for Online Billing shall be Credited to NASFT Trust at Airport Level for PAN India on 5<sup>th</sup> of succeeding month.
- Operators presently have Log Details of Transacted Movements. Shall be given access shortly for Direct Payment for supplementary Billing for short payment done against a movement by logging in instead of routing through Flight Plan Logging in.

### IN SAP

Unique identifier throughout the transactions for any single transaction is Flight Plan Number in ECIL – AIMS – SBI.

### ZFPL REPORT

FPL #	Customer Name	Date	Invoice Doc #	Colln Doc #	ASF Doc #	Refund Doc #	SAP Status	A Billing	B Collection - AAI	C Collection - NASFT	D Refund	Difference
1	VSR Ventures	01.07.2023		2314001		2314002	Cleared	0	11800		11800	0
2	Zaco Aviation	01.08.2023	2318006	2314005	2316009		Cleared	11800	11800	1180	0	0
3	Saarathi Airways	01.09.2023	2318010	2314020	2316015		Open	11800 11800	10620 11800	1180	0	0
4	Redbird Airways	01.10.2023	2318020	2314041	2316020		Open	11800 -1180	11800	1180	0	1180

### 13. ASF TRANSFER

- ASF Liability created Flight Plan Movement-wise for Online Billing shall be Credited to NASFT Trust at Airport Level for PAN India on 5<sup>th</sup> of succeeding month.
- This arrangement shall be done till the time, Separate Payment Gateway arranged for ASF Billing while generating draft invoice itself.

### 14. INCASE OF OFPL DOWN:

In Case if OFPL Down due to maintenance and upgrade, Nearest Airport should handle FIC, Billing and Collection of receipts till the time Static QR Code Option to make payment inbuilt in OFPL Site is made operational.



### III. ROLES & RESPONSIBILITIES

#### OVERALL ISSUE RESOLUTION: ESCALATION MATRIX

SL.No.	Officer	Designation	Contact
1	Smt S Yogabhama	Manager (BD)	syogabhamaj@aai.aero
1.	Sh.Chandra Shekhar Tewari	Jt GM(F), BD & CB&PS	<a href="mailto:shekharai@aai.aero">shekharai@aai.aero</a>
2	Sh.Balwant Singh	GM(F)-Revenue	Gmfrevenue_chq@aai.aero

#### MASTER UPDATION:

CB&PS Team shall maintain, update and monitor Operator Master, GSTN Master, Airport Master.

Shall update within 48 Hrs of receipt of the details from Operator.

Create New Operator in SAP based on request received and sync AIMS & ECIL

SL.No.	Officer	Designation	Contact
1	Ankit Gupta	AM (F)	cbpsmaster@aai.aero
2.	S Yogabhama	Manager BD & CB&PS	<a href="mailto:syogabhamaj@aai.aero">syogabhamaj@aai.aero</a>

#### FIC/ADC ISSUANCE:

- On Payment by Operator Messages shall be transmitted for issuance of FIC & ADC to Operators
- New User Registration shall be approved within 48 Hrs on registration in OFPL.
- Pay Option shall be enabled for NSOP Operators to generate bill and make payment
- Cancel Option shall be enabled once Payment is made for previous Flight Plan Filed
- CNS Directorate shall update New Airports whenever introduced in OFPL System and keep CB&PS Team informed with Lat Long Details for updation in AIMS & SAP through [cbpsmaster@aai.aero](mailto:cbpsmaster@aai.aero).

#### ESCALATION MATRIX:

The following level of escalation to be maintained for resolution of issues in time.

SL.No.	Officer	Designation	Email
1	Sh.B S Dhapola/Sandeep	DGM (CNS)	<a href="mailto:bsdhapola@aai.aero">bsdhapola@aai.aero</a>
2	Sh,Manoj Kumar	SM(CNS)	<a href="mailto:manojkum@aai.aero">manojkum@aai.aero</a>
3	Sh Jaspreet S	Manager (ATM)	jaspreets@aai.aero

#### NSOP OPERATORS:

- Draft Invoice generated by Operator is to be paid online prior to Seeking FIC & ADC.
- Any Revised Invoices generated by Operator is also to be paid unless and until cancelled.
- Coordination with concerned FIR for Any issues faced during FIC/ADC Issuance

#### ESCALATION MATRIX:

The following level of escalation to be maintained for resolution of issues in time.

SL.No.	Officer	Designation	Email
1	Local Airport-in-charge/ATCO		
2	Smt Chitra Verma	Manager (CNS)	Ofplaaai.aero



#### AIRPORTS:

- Concerned ATCO shall finalise the Movement in the NSOP Portal
- Ensure collection of Dues in Full from the Operator on Completion of Departure Processes Flight Planwise.
- Update in Portal for Refund on Excess received.
- Update in Portal for Manual Billing with Collected Amount and reason for non-billing through OFPL.
- Clearing of receipts against bills
- Regular Monitoring of Transactions

#### ESCALATION MATRIX:

The following level of escalation to be maintained for resolution of issues in time.

SL.No.	Officer	Resp.	Designation	Email
1	Sh.Pradeep Pal	NR	Manager F, CB&PS	<a href="mailto:pradeepkr@aai.aero">pradeepkr@aai.aero</a>
2	Sh.Kanwal Kalra	ER	Manager F, CB&PS	<a href="mailto:Kanwalkalra@aai.aero">Kanwalkalra@aai.aero</a>
3	Sh.Yogesh Soni	NER	Manager F, CB&PS	<a href="mailto:yogeshsoni@aai.aero">yogeshsoni@aai.aero</a>
4	Sh Kumar Vaibhav Upadhyay	FTO	Manager ATM, BD	<a href="mailto:kvupadhyay@aai.aero">kvupadhyay@aai.aero</a>
5	Sh.Amit Mehra	SR	Manager F, CB&PS	<a href="mailto:Amitmehra@aai.aero">Amitmehra@aai.aero</a>
6	Smt.Barkha Gupta	WR	Asst Manager F, CB&PS	<a href="mailto:barkhagupta@aai.aero">barkhagupta@aai.aero</a>

#### CHQ IT:

- IT to maintain, support and monitor Smooth flow of Data Transmission between ECIL, AIMS SBI & SAP System
- Customise based on requirements, incorporating Circulars issued impacting billing Calculations
- Inbuild grievance resolution mechanism inbuilt in Operator Module for Airlines to give their feedback and observations on regular basis.
- Shall ensure Automated E-Invoicing of Movements confirmed by ATCOs as per scheduled time.

SL.No.	Officer	Designation	Email
1	Sh.Amit Mishra	SM(IT)	<a href="mailto:amitmishra@aai.aero">amitmishra@aai.aero</a>

#### TARIFF CELL, CHQ:

AAI, CHQ, Tariff Cell shall update the Circulars issued and monitor application of tariff at various Airports on regular basis for display in IDG/NSOP Portal.

Any Issues in Billing for Customers with respect to Tariff.

SL.No.	Officer	Designation	Contact
1.	Ravi Kanojia	Manager F	<a href="mailto:ravik@aai.aero">ravik@aai.aero</a>

#### SBI

To provide 24x7 Support to resolve issues relating to payment gateway, if any, arises.

SI.No.	Email ID
1	<a href="mailto:sbiepay@sbi.co.in">sbiepay@sbi.co.in</a>
2	<a href="mailto:syogabhamaj@aai.aero">syogabhamaj@aai.aero</a> ; <a href="mailto:cbpscollection@aai.aero">cbpscollection@aai.aero</a>

*Handwritten signature*

**AIMS**

To provide 24x7 Support to resolve billing related, if any, arises.

SI.No.	Email ID
1	aimssupport@navayuga.com
2	cbpsinvoicing@aai.aero

**ECIL:**

To provide 24x7 Support to resolve Flight Plan Submission related issues, if any, arises

SI.No.	Email ID
1	Ofplaa.aero
2	<a href="mailto:jaspreets@aai.aero">jaspreets@aai.aero</a>
3	bsdhapola@aai.aero

3/1/23

#### IV. CUSTOMER MASTER TEMPLATE

Operator Name	Address	State	Pin Code	PAN	GSTIN	TAN	Bank Details	Mobile	Email ID

With Original Certificates attached. Till the time Customisation is done in SAP / AIMS /OFPL for Dynamic Customer Creation.

3/1/23

## V: ACCOUNTING SCENARIO

### Scenario: I

Operator Raises Bill – Makes Payment – Cancels Flight Plan – Refund initiated.

Sl.No	Particulars	Debit	Credit	Dr	Cr	IN SAP
1	Operator Raises Draft Bill	Customer Dr	To RNFC To Parking To Landing To ASF To GST	11800	5000 2000 2000 1000 1800	No
2	Operator Makes Payment	Bank	To Customer	11800	11800	YES
3	Operator Cancels FPL					No FPL Display in ATCO to confirm and raise Final Bill for E-Invoicing and IN SAP
4	Refund Initiated	Customer	To Bank	11800	11800	YES
5	Customer Clearing in Company code 1000	Customer Dr (Bill)	To Customer Cr (Receipt)	10620	10620	YES (T Code F-32)
	BRS Clearing (FEBA in Company Code 1000)	Main Bank	To Incoming Bank	11800	11800	YES Using SBI Payout Number in assignment Field

3/1/23

### Scenario 2:

Operator Files Flight Plan – Makes Payment – ATCO confirms Movement without change

Sl.No	Particulars	Debit	Credit	Dr	Cr	IN SAP
1	Operator Raises Draft Bill	Customer Dr	To RNFC To Parking To Landing To ASF To GST	11800	5000 2000 2000 1000 1800	No
2	Operator Makes Payment	Bank Dr (GL626109261)	To Customer	11800	11800	YES
3a	ATCO Confirms Flight Movement and no change in amount paid In Company Code AAI-1000	Customer Dr	To RNFC To Parking To Landing To GST	10620	5000 2000 2000 1620	YES (E-Invoicing done & Ported to SAP & bifurcated for Company code 1000 & 6000
3b	In Company Code-NASFT 6000	Customer Dr	To ASF To GST	1180	1000 180	
4	Liability of ASF Paid in AAI A/c	Customer Dr	NASFT Trust (GL 225264)	1180	1180	YES (T code ZF102A)
5	Customer Clearing in Company code 1000	Customer Dr (Bill)	To Customer Cr (Receipt)	10620	10620	YES (T Code F- 32)
6	BRS Clearing (FEBA in Company Code 1000)	Main Bank	To Incoming Bank	11800	11800	YES Using SBI Payout Number in assignment Field

### Scenario 3:

Operator Files Flight Plan – Makes Payment – ATCO confirms Movement with changes  
(Short Paid by Operator)

Sl.No	Particulars	Debit	Credit	Dr	Cr	IN SAP
1	Operator Raises Draft Bill	Customer Dr	To RNFC To Parking To Landing To ASF To GST	11800	5000 2000 2000 1000 1800	No
2	Operator Makes Payment	Bank Dr (GL626109261)	To Customer	11800	11800	YES

*Signature*

Sl.No	Particulars	Debit	Credit	Dr	Cr	IN SAP
3a	ATCO Confirms Flight Movement and changes in bill In Co.Cd-1000	Customer Dr	To RNFC To Parking To Landing To UDF To GST	22420	5000 2000 2000 10000 3420	YES (E-Invoicing done & Ported to SAP & bifurcated for Company code 1000 & 6000)
3b	In Co.Cd-6000	Customer Dr	To ASF To GST	1180	1000 180	YES Revised Invoice
3c	Operator makes Payment	Bank Dr	To Customer	11800	11800	YES (T Code F-32)
4	Liability of ASF Paid in AAI A/c	Customer Dr	NASFT Trust (GL 225264)	1180	1180	YES Using SBI Payout Number in assignment Field
5	Customer Clearing in Co.Cd 1000	Customer Dr (Bill)	To Customer Cr (Receipt)	22420	22420	YES
6	BRS Clearing (FEBA in Co.Cd 1000)	Main Bank	To Incoming Bank	23600	23600	YES

#### Scenario 4:

Operator Files Flight Plan – Makes Payment – ATCO confirms Movement with changes (Excess Paid by Operator)

Sl.No	Particulars	Debit	Credit	Dr	Cr	IN SAP
1	Operator Raises Draft Bill	Customer Dr	To RNFC To Parking To Landing To ASF To GST	11800	5000 2000 2000 1000 1800	No
2	Operator Makes Payment	Bank Dr (GL626109261)	To Customer	11800	11800	YES
3a	ATCO Confirms Flight Movement and changes in bill In Co.Cd-1000	Customer Dr	To RNFC To Parking To Landing To GST	9440	5000 2000 1000 1440	YES (E-Invoicing done & Ported to SAP & bifurcated for Company code 1000 & 6000)
3b	In Co.Cd-6000	Customer Dr	To ASF To GST	1180	1000 180	YES Revised Invoice
3c	ATCO raises Credit Note	Landing Dr GST	To Customer	1000 180	1180	YES

*Handwritten signature*

SI.No	Particulars	Debit	Credit	Dr	Cr	IN SAP
4	Liability of ASF Paid in AAI A/c	Customer Dr	NASFT Trust (GL 225264)	1180	1180	YES (T code ZFI02A)
5	Customer Clearing in Co.Cd 1000	Customer Dr (Bill)	To Customer Cr (Receipt)	9440	9440	YES (T Code F-32)
6	BRS Clearing (FEBA in Co.Cd 1000)	Main Bank	To Incoming Bank	11800	11800	Using SBI Payout Number in assignment Field

Note:

1. Credit Note Raised to be initiated for Refund (Work in Progress between AIMS & SBI)
2. SOP will be updated from time to time as per the feedback from Airport / Stations /Stakeholders.

*(Handwritten signature)*

Customer name	PC	Airport	GST Invoice No	Amount
PINNACLE AIR PRIVATE LIMITED	19000	CHENNAI AIRPORT	232419000NS01434	51689
PINNACLE AIR PRIVATE LIMITED	12003	AURANGABAD	232412003NSA0057	32096
PINNACLE AIR PRIVATE LIMITED	12003	AURANGABAD	232412003NSC0035	30491
PINNACLE AIR PRIVATE LIMITED	12003	AURANGABAD	232412003NSA0024	25523
PINNACLE AIR PRIVATE LIMITED	12003	AURANGABAD	232412003NSA0101	21983
PINNACLE AIR PRIVATE LIMITED	12003	AURANGABAD	232412003NSB0029	19458
PINNACLE AIR PRIVATE LIMITED	15039	BANGALORE INTL-JVC	232415039NS00223	15541
PINNACLE AIR PRIVATE LIMITED	12003	AURANGABAD	232412003NSA0058	14573
PINNACLE AIR PRIVATE LIMITED	12003	AURANGABAD	232412003NSE0096	9770
PINNACLE AIR PRIVATE LIMITED	12003	AURANGABAD	232412003NSA0007	9739
PINNACLE AIR PRIVATE LIMITED	14013	LUCKNOW	232414013NSA0130	9100
PINNACLE AIR PRIVATE LIMITED	12003	AURANGABAD	232412003NSB0013	8036
PINNACLE AIR PRIVATE LIMITED	15006	HUBLI	232415006NS00163	6908
PINNACLE AIR PRIVATE LIMITED	12005	BHAVNAGAR	232412005NSA0031	6655
PINNACLE AIR PRIVATE LIMITED	15008	MADURAI	232415008NSA0009	6538
PINNACLE AIR PRIVATE LIMITED	12042	JAMNAGAR	232412042NSA0032	6527
PINNACLE AIR PRIVATE LIMITED	15006	HUBLI	232415006NS00164	6317
PINNACLE AIR PRIVATE LIMITED	12005	BHAVNAGAR	232412005NS00106	6212
PINNACLE AIR PRIVATE LIMITED	13032	RAIPUR	232413032NS00179	5831
PINNACLE AIR PRIVATE LIMITED	15008	MADURAI	232415008NS00046	5618
PINNACLE AIR PRIVATE LIMITED	19000	CHENNAI AIRPORT	232419000NS00935	5302
PINNACLE AIR PRIVATE LIMITED	15006	HUBLI	232415006NS00037	4989
PINNACLE AIR PRIVATE LIMITED	12003	AURANGABAD	232412003NSB0095	4885
PINNACLE AIR PRIVATE LIMITED	14020	UDAIPUR	232414020NS00034	4779
PINNACLE AIR PRIVATE LIMITED	15008	MADURAI	232415008NS00045	4697
PINNACLE AIR PRIVATE LIMITED	15061	CHENNAI-RHQ-SR	232415061NSC1975	4400
PINNACLE AIR PRIVATE LIMITED	19000	CHENNAI AIRPORT	232419000NSC1975	4398
PINNACLE AIR PRIVATE LIMITED	12013	KOLHAPUR	232412013NS00041	4332
PINNACLE AIR PRIVATE LIMITED	15012	RAJAHMUNDRY	232415012NSA0028	4253
PINNACLE AIR PRIVATE LIMITED	15043	VISAKHAPATNAM	232415043NSA0074	3827
PINNACLE AIR PRIVATE LIMITED	12043	PUNE	232412043NSC0305	3792
PINNACLE AIR PRIVATE LIMITED	15043	VISAKHAPATNAM	232415043NSA0065	3712
PINNACLE AIR PRIVATE LIMITED	15043	VISAKHAPATNAM	232415043NSA0070	3712
PINNACLE AIR PRIVATE LIMITED	15043	VISAKHAPATNAM	232415043NSB0075	3703
PINNACLE AIR PRIVATE LIMITED	14009	KHAJURAHO	232414009NS00127	3539
PINNACLE AIR PRIVATE LIMITED	12043	PUNE	232412043NSA0308	3225
PINNACLE AIR PRIVATE LIMITED	17004	BAGDOGRA	232417004NSA0055	3124
PINNACLE AIR PRIVATE LIMITED	12019	VADODARA	232412019NS00088	3098
PINNACLE AIR PRIVATE LIMITED	12042	JAMNAGAR	232412042NSB0031	3024
PINNACLE AIR PRIVATE LIMITED	12005	BHAVNAGAR	232412005NSA0030	2885
PINNACLE AIR PRIVATE LIMITED	12043	PUNE	232412043NSA0294	2769
PINNACLE AIR PRIVATE LIMITED	12064	JALGAON	232412064NSB0078	2266
PINNACLE AIR PRIVATE LIMITED	15043	VISAKHAPATNAM	232415043NSA0060	2231
PINNACLE AIR PRIVATE LIMITED	15043	VISAKHAPATNAM	232415043NSC0062	2231
PINNACLE AIR PRIVATE LIMITED	14006	JAIPUR	232414006NS00040	2032
PINNACLE AIR PRIVATE LIMITED	12010	KANDLA	232412010NSA0005	1888
PINNACLE AIR PRIVATE LIMITED	15041	COCHIN (CIAL)	232415041NSB0041	1886
PINNACLE AIR PRIVATE LIMITED	12013	KOLHAPUR	232412013NS00013	1664
PINNACLE AIR PRIVATE LIMITED	12014	NAGPUR	232412014NSA0959	1663
PINNACLE AIR PRIVATE LIMITED	12060	MUMBAI-RHQ-WR	232412060NSB9251	1424

Customer name	PC	Airport	GST Invoice No	Amount
PINNACLE AIR PRIVATE LIMITED	13008	BHUBNESHWAR	232413008NS00081	1416
PINNACLE AIR PRIVATE LIMITED	15039	BANGALORE INTL-JVC	232415039NS00259	1336
PINNACLE AIR PRIVATE LIMITED	15006	HUBLI	232415006NS00160	1194
PINNACLE AIR PRIVATE LIMITED	12060	MUMBAI-RHQ-WR	232412060NSA9224	1182
PINNACLE AIR PRIVATE LIMITED	14040	AGRA	232414040NS00003	1121
PINNACLE AIR PRIVATE LIMITED	12013	KOLHAPUR	232412013NS00018	1109
PINNACLE AIR PRIVATE LIMITED	12013	KOLHAPUR	232412013NS00027	1109
PINNACLE AIR PRIVATE LIMITED	12013	KOLHAPUR	232412013NS00028	1109
PINNACLE AIR PRIVATE LIMITED	12013	KOLHAPUR	232412013NS00031	1109
PINNACLE AIR PRIVATE LIMITED	12013	KOLHAPUR	232412013NS00038	1109
PINNACLE AIR PRIVATE LIMITED	12013	KOLHAPUR	232412013NS00039	1109
PINNACLE AIR PRIVATE LIMITED	12060	MUMBAI-RHQ-WR	232412060NSA8252	1109
PINNACLE AIR PRIVATE LIMITED	12060	MUMBAI-RHQ-WR	232412060NSA8256	1109
PINNACLE AIR PRIVATE LIMITED	12043	PUNE	232412043NSA0301	1100
PINNACLE AIR PRIVATE LIMITED	12002	AHMEDABAD	232412002NSA0117	1074
PINNACLE AIR PRIVATE LIMITED	12043	PUNE	232412043NSA0299	1035
PINNACLE AIR PRIVATE LIMITED	12019	VADODARA	232412019NSA1096	1033
PINNACLE AIR PRIVATE LIMITED	12060	MUMBAI-RHQ-WR	232412060NSA0860	945
PINNACLE AIR PRIVATE LIMITED	15008	MADURAI	232415008NS00049	919
PINNACLE AIR PRIVATE LIMITED	19000	CHENNAI AIRPORT	232419000NS00283	918
PINNACLE AIR PRIVATE LIMITED	15007	HYDERABAD	232415007NS02088	885
PINNACLE AIR PRIVATE LIMITED	14006	JAIPUR	232414006NS00039	881
PINNACLE AIR PRIVATE LIMITED	12019	VADODARA	232412019NSA0226	833
PINNACLE AIR PRIVATE LIMITED	12002	AHMEDABAD	232412002NS00321	814
PINNACLE AIR PRIVATE LIMITED	12019	VADODARA	232412019NS00085	708
PINNACLE AIR PRIVATE LIMITED	12007	JUHU	232412007NS00444	699
PINNACLE AIR PRIVATE LIMITED	19000	CHENNAI AIRPORT	232419000NS00030	585
PINNACLE AIR PRIVATE LIMITED	12015	PORBANDAR	232412015NS00013	582
PINNACLE AIR PRIVATE LIMITED	13030	RANCHI	232413030NSA0146	550
PINNACLE AIR PRIVATE LIMITED	12060	MUMBAI-RHQ-WR	232412060NS07028	538
PINNACLE AIR PRIVATE LIMITED	12002	AHMEDABAD	232412002NS00694	522
PINNACLE AIR PRIVATE LIMITED	12060	MUMBAI-RHQ-WR	232412060NS06703	444
PINNACLE AIR PRIVATE LIMITED	12013	KOLHAPUR	232412013NS00017	407
PINNACLE AIR PRIVATE LIMITED	13089	JAGDALPUR	232413089NSA0034	339
PINNACLE AIR PRIVATE LIMITED	15021	GULBARGA	232415021NS00330	283
PINNACLE AIR PRIVATE LIMITED	12019	VADODARA	232412019NSA0658	217
PINNACLE AIR PRIVATE LIMITED	12060	MUMBAI-RHQ-WR	232412060NS01818	163
PINNACLE AIR PRIVATE LIMITED	13008	BHUBNESHWAR	232413008NS00087	142
PINNACLE AIR PRIVATE LIMITED	19000	CHENNAI AIRPORT	232419000NS00260	102
PINNACLE AIR PRIVATE LIMITED	12002	AHMEDABAD	232412002NS00503	89
PINNACLE AIR PRIVATE LIMITED	14001	AMRITSAR	232414001NSA0008	89
PINNACLE AIR PRIVATE LIMITED	14005	DEHRADUN	232414005NS00144	76
PINNACLE AIR PRIVATE LIMITED	13008	BHUBNESHWAR	232413008NS00139	71
PINNACLE AIR PRIVATE LIMITED	12008	INDORE	232412008NS00396	43
PINNACLE AIR PRIVATE LIMITED	12008	INDORE	232412008NS00404	43
PINNACLE AIR PRIVATE LIMITED	19000	CHENNAI AIRPORT	232419000NS00099	37
PINNACLE AIR PRIVATE LIMITED	12019	VADODARA	232412019NSA0731	29
PINNACLE AIR PRIVATE LIMITED	15007	HYDERABAD	232415007NS01520	26
PINNACLE AIR PRIVATE LIMITED	19000	CHENNAI AIRPORT	232419000NS00073	19
PINNACLE AIR PRIVATE LIMITED	12060	MUMBAI-RHQ-WR	232412060NS03415	18

Customer name	PC	Airport	GST Invoice No	Amount
PINNACLE AIR PRIVATE LIMITED	12011	KESHOD	232412011NS00003	10
PINNACLE AIR PRIVATE LIMITED	12060	MUMBAI-RHQ-WR	232412060NS08693	7
PINNACLE AIR PRIVATE LIMITED	12015	PORBANDAR	232412015NS00019	5
THUMBY AVIATION PRIVATE LIMITED	17010	DIMAPUR	232417010NS00025	15632
THUMBY AVIATION PRIVATE LIMITED	17010	DIMAPUR	232417010NS00014	11102
THUMBY AVIATION PRIVATE LIMITED	17010	DIMAPUR	232417010NS00017	10960
THUMBY AVIATION PRIVATE LIMITED	14009	KHAJURAHO	232414009NS00177	7684
THUMBY AVIATION PRIVATE LIMITED	12020	BHOPAL	232412020NS00813	7401
THUMBY AVIATION PRIVATE LIMITED	17010	DIMAPUR	232417010NS00035	7328
THUMBY AVIATION PRIVATE LIMITED	12020	BHOPAL	232412020NS00801	6195
THUMBY AVIATION PRIVATE LIMITED	14045	GWALIOR	232414045NS00084	6012
THUMBY AVIATION PRIVATE LIMITED	14048	JODHPUR	232414048NS00044	5729
THUMBY AVIATION PRIVATE LIMITED	12020	BHOPAL	232412020NS00839	5163
THUMBY AVIATION PRIVATE LIMITED	12009	JABALPUR	232412009NSB0117	4691
THUMBY AVIATION PRIVATE LIMITED	17010	DIMAPUR	232417010NS00033	4691
THUMBY AVIATION PRIVATE LIMITED	14048	JODHPUR	232414048NS00050	4376
THUMBY AVIATION PRIVATE LIMITED	17010	DIMAPUR	232417010NS00013	3664
THUMBY AVIATION PRIVATE LIMITED	12020	BHOPAL	232412020NS00876	3544
THUMBY AVIATION PRIVATE LIMITED	14048	JODHPUR	232414048NS00043	3511
THUMBY AVIATION PRIVATE LIMITED	12020	BHOPAL	232412020NS00886	3160
THUMBY AVIATION PRIVATE LIMITED	12008	INDORE	232412008NS00678	2962
THUMBY AVIATION PRIVATE LIMITED	17010	DIMAPUR	232417010NS00022	2612
THUMBY AVIATION PRIVATE LIMITED	12020	BHOPAL	232412020NS00895	2574
THUMBY AVIATION PRIVATE LIMITED	17010	DIMAPUR	232417010NS00036	2314
THUMBY AVIATION PRIVATE LIMITED	14005	DEHRADUN	232414005NS00113	2212
THUMBY AVIATION PRIVATE LIMITED	17010	DIMAPUR	232417010NS00029	2106
THUMBY AVIATION PRIVATE LIMITED	12020	BHOPAL	232412020NS00829	2065
THUMBY AVIATION PRIVATE LIMITED	14083	KANGRA(GAGGAL)	232414083NS00025	1941
THUMBY AVIATION PRIVATE LIMITED	14045	GWALIOR	232414045NS00089	1884
THUMBY AVIATION PRIVATE LIMITED	12008	INDORE	232412008NS00705	1813
THUMBY AVIATION PRIVATE LIMITED	14045	GWALIOR	232414045NS00097	1560
THUMBY AVIATION PRIVATE LIMITED	15018	VIJAYAWADA	232415018NS00143	1505
THUMBY AVIATION PRIVATE LIMITED	14045	GWALIOR	232414045NS00101	1408
THUMBY AVIATION PRIVATE LIMITED	17010	DIMAPUR	232417010NS00269	1180
THUMBY AVIATION PRIVATE LIMITED	12020	BHOPAL	232412020NS01012	992
THUMBY AVIATION PRIVATE LIMITED	14040	AGRA	232414040NS00029	980
THUMBY AVIATION PRIVATE LIMITED	15018	VIJAYAWADA	232415018NS00142	917
THUMBY AVIATION PRIVATE LIMITED	15003	CUDDAPAH	232415003NS00019	751
THUMBY AVIATION PRIVATE LIMITED	15002	COIMBATORE	232415002NS00009	708
THUMBY AVIATION PRIVATE LIMITED	12008	INDORE	232412008NS00629	575
THUMBY AVIATION PRIVATE LIMITED	13015	DURGAPUR	232413015NS00009	472
THUMBY AVIATION PRIVATE LIMITED	12060	MUMBAI-RHQ-WR	232412060NS06613	447
THUMBY AVIATION PRIVATE LIMITED	12060	MUMBAI-RHQ-WR	232412060NS06628	447
THUMBY AVIATION PRIVATE LIMITED	12060	MUMBAI-RHQ-WR	232412060NS06601	429
THUMBY AVIATION PRIVATE LIMITED	12060	MUMBAI-RHQ-WR	232412060NS07159	422
THUMBY AVIATION PRIVATE LIMITED	12060	MUMBAI-RHQ-WR	232412060NS07160	416
THUMBY AVIATION PRIVATE LIMITED	12060	MUMBAI-RHQ-WR	232412060NS06774	401
THUMBY AVIATION PRIVATE LIMITED	13032	RAIPUR	232413032NS00257	343
THUMBY AVIATION PRIVATE LIMITED	12060	MUMBAI-RHQ-WR	232412060NS08769	327
THUMBY AVIATION PRIVATE LIMITED	15018	VIJAYAWADA	232415018NS00160	301

Customer name	PC	Airport	GST Invoice No	Amount
THUMBY AVIATION PRIVATE LIMITED	12060	MUMBAI-RHQ-WR	232412060NS08867	290
THUMBY AVIATION PRIVATE LIMITED	15014	TIRUPATI	232415014NS00023	279
THUMBY AVIATION PRIVATE LIMITED	12060	MUMBAI-RHQ-WR	232412060NS06625	275
THUMBY AVIATION PRIVATE LIMITED	12060	MUMBAI-RHQ-WR	232412060NS09064	259
THUMBY AVIATION PRIVATE LIMITED	12060	MUMBAI-RHQ-WR	232412060NS06961	220
THUMBY AVIATION PRIVATE LIMITED	12014	NAGPUR	232412014NS00797	198
THUMBY AVIATION PRIVATE LIMITED	17010	DIMAPUR	232417010NS00026	174
THUMBY AVIATION PRIVATE LIMITED	14005	DEHRADUN	232414005NS00115	158
THUMBY AVIATION PRIVATE LIMITED	14005	DEHRADUN	232414005NSA0120	124
THUMBY AVIATION PRIVATE LIMITED	14005	DEHRADUN	232414005NS00122	76
THUMBY AVIATION PRIVATE LIMITED	12014	NAGPUR	232412014NS00796	24
LIGARE AVIATION LIMITED	12020	BHOPAL	232412020NSA0212	34155
LIGARE AVIATION LIMITED	14009	KHAJURAHO	232414009NS00186	23382
LIGARE AVIATION LIMITED	12020	BHOPAL	232412020NS00230	14630
LIGARE AVIATION LIMITED	12009	JABALPUR	232412009NS00004	12016
LIGARE AVIATION LIMITED	14009	KHAJURAHO	232414009NS00189	10000
LIGARE AVIATION LIMITED	12009	JABALPUR	232412009NS00002	8506
LIGARE AVIATION LIMITED	15014	TIRUPATI	232415014NS00055	8223
LIGARE AVIATION LIMITED	12009	JABALPUR	232412009NS00032	7121
LIGARE AVIATION LIMITED	12003	AURANGABAD	232412003NSA0076	4720
LIGARE AVIATION LIMITED	12008	INDORE	232412008NSA0018	2259
LIGARE AVIATION LIMITED	12020	BHOPAL	232412020NS00279	2065
LIGARE AVIATION LIMITED	12020	BHOPAL	232412020NS00026	1888
LIGARE AVIATION LIMITED	12020	BHOPAL	232412020NS00030	1888
LIGARE AVIATION LIMITED	12020	BHOPAL	232412020NS00031	1888
LIGARE AVIATION LIMITED	12020	BHOPAL	232412020NS00034	1652
LIGARE AVIATION LIMITED	12020	BHOPAL	232412020NS00045	1652
LIGARE AVIATION LIMITED	12020	BHOPAL	232412020NS00052	1652
LIGARE AVIATION LIMITED	12020	BHOPAL	232412020NS00049	1416
LIGARE AVIATION LIMITED	19000	CHENNAI AIRPORT	232419000NS00774	1192
LIGARE AVIATION LIMITED	12020	BHOPAL	232412020NS00048	1180
LIGARE AVIATION LIMITED	12020	BHOPAL	232412020NS00028	944
LIGARE AVIATION LIMITED	12008	INDORE	232412008NS00267	838
LIGARE AVIATION LIMITED	12008	INDORE	232412008NS00206	832
LIGARE AVIATION LIMITED	13032	RAIPUR	232413032NS00235	826
LIGARE AVIATION LIMITED	12020	BHOPAL	232412020NS00054	236
LIGARE AVIATION LIMITED	14060	DELHI(PALAM)-RHQ-NR	232414060NS01630	32
Skynex Aero Private Limited	12064	JALGAON	232412064NSA0143	75685
Skynex Aero Private Limited	12064	JALGAON	232412064NSA0152	22952
Skynex Aero Private Limited	12064	JALGAON	232412064NSA0144	22872
Skynex Aero Private Limited	12003	AURANGABAD	232412003NS00088	7702
Skynex Aero Private Limited	12064	JALGAON	232412064NSA0003	1532
Skynex Aero Private Limited	12064	JALGAON	232412064NSA0006	506
Skynex Aero Private Limited	12064	JALGAON	232412064NSA0252	505
Skynex Aero Private Limited	12064	JALGAON	232412064NSA0109	386
Skynex Aero Private Limited	12064	JALGAON	232412064NSA0103	350
Skynex Aero Private Limited	12072	Ozar(Nasik)	232412072NSA0096	297
Skynex Aero Private Limited	12072	Ozar(Nasik)	232412072NSA0104	295
Skynex Aero Private Limited	12072	Ozar(Nasik)	232412072NSA0105	295
Skynex Aero Private Limited	12072	Ozar(Nasik)	232412072NSA0029	293

Customer name	PC	Airport	GST Invoice No	Amount
Skynex Aero Private Limited	12064	JALGAON	232412064NSA0249	288
Skynex Aero Private Limited	12060	MUMBAI-RHQ-WR	232412060NS08699	279
Skynex Aero Private Limited	12064	JALGAON	232412064NSA0052	266.36
Skynex Aero Private Limited	12060	MUMBAI-RHQ-WR	232412060NS08490	266
Skynex Aero Private Limited	12064	JALGAON	232412064NSA0196	247.36
Skynex Aero Private Limited	12064	JALGAON	232412064NSA0209	245
Skynex Aero Private Limited	12064	JALGAON	232412064NS00178	243
Skynex Aero Private Limited	12064	JALGAON	232412064NSA0020	243
Skynex Aero Private Limited	12064	JALGAON	232412064NSA0233	235
Skynex Aero Private Limited	12064	JALGAON	232412064NSA0150	219
Skynex Aero Private Limited	12060	MUMBAI-RHQ-WR	232412060NS09005	211
Skynex Aero Private Limited	12064	JALGAON	232412064NSA0120	209
Skynex Aero Private Limited	12064	JALGAON	232412064NSA0066	208
Skynex Aero Private Limited	12060	MUMBAI-RHQ-WR	232412060NSA9187	202
Skynex Aero Private Limited	12060	MUMBAI-RHQ-WR	232412060NSA9232	202
Skynex Aero Private Limited	12060	MUMBAI-RHQ-WR	232412060NS08898	196
Skynex Aero Private Limited	12064	JALGAON	232412064NSA0228	194
Skynex Aero Private Limited	12060	MUMBAI-RHQ-WR	232412060NS07868	193
Skynex Aero Private Limited	12064	JALGAON	232412064NS00181	184
Skynex Aero Private Limited	12064	JALGAON	232412064NSA0147	183
Skynex Aero Private Limited	12064	JALGAON	232412064NSA0130	178
Skynex Aero Private Limited	12072	Ozar(Nasik)	232412072NS00090	167
Skynex Aero Private Limited	12072	Ozar(Nasik)	232412072NS00101	167
Skynex Aero Private Limited	12060	MUMBAI-RHQ-WR	232412060NS09087	162
Skynex Aero Private Limited	12064	JALGAON	232412064NSA0119	157
Skynex Aero Private Limited	12064	JALGAON	232412064NSA0183	151
Skynex Aero Private Limited	12064	JALGAON	232412064NSA0185	151
Skynex Aero Private Limited	12064	JALGAON	232412064NSA0186	151
Skynex Aero Private Limited	12064	JALGAON	232412064NSA0108	142.36
Skynex Aero Private Limited	12064	JALGAON	232412064NS00122	130
Skynex Aero Private Limited	12064	JALGAON	232412064NSA0107	130
Skynex Aero Private Limited	12064	JALGAON	232412064NSA0235	118
Skynex Aero Private Limited	12064	JALGAON	232412064NSA0236	114
Skynex Aero Private Limited	12064	JALGAON	232412064NSA0079	113
Skynex Aero Private Limited	12060	MUMBAI-RHQ-WR	232412060NS08482	93
Skynex Aero Private Limited	12060	MUMBAI-RHQ-WR	232412060NS07031	90
Skynex Aero Private Limited	12060	MUMBAI-RHQ-WR	232412060NS07086	90
Skynex Aero Private Limited	12060	MUMBAI-RHQ-WR	232412060NS01391	80
Skynex Aero Private Limited	12060	MUMBAI-RHQ-WR	232412060NS06637	40
Skynex Aero Private Limited	12064	JALGAON	232412064NSA0118	27
Skynex Aero Private Limited	12064	JALGAON	232412064NSA0205	21
Skynex Aero Private Limited	12064	JALGAON	232412064NSA0142	17
Skynex Aero Private Limited	12064	JALGAON	232412064NSA0204	17
Skynex Aero Private Limited	12060	MUMBAI-RHQ-WR	232412060NS04229	16
Skynex Aero Private Limited	12060	MUMBAI-RHQ-WR	232412060NS01152	5
Skynex Aero Private Limited	12064	JALGAON	232412064NS00099	3
Skynex Aero Private Limited	12064	JALGAON	232412064NS00110	3
Skynex Aero Private Limited	12064	JALGAON	232412064NS00194	3
Skynex Aero Private Limited	12064	JALGAON	232412064NS00203	3
Skynex Aero Private Limited	12064	JALGAON	232412064NS00214	3

Customer name	PC	Airport	GST Invoice No	Amount
Skynex Aero Private Limited	12064	JALGAON	232412064NS00220	3
Skynex Aero Private Limited	12064	JALGAON	232412064NS00221	3
Skynex Aero Private Limited	12064	JALGAON	232412064NS00222	3
Skynex Aero Private Limited	12064	JALGAON	232412064NS00223	3
Skynex Aero Private Limited	12064	JALGAON	232412064NS00229	3
Skynex Aero Private Limited	12064	JALGAON	232412064NS00230	3
Skynex Aero Private Limited	12064	JALGAON	232412064NS00234	3
Skynex Aero Private Limited	12064	JALGAON	232412064NS00246	3
Skynex Aero Private Limited	12064	JALGAON	232412064NS00247	3
Skynex Aero Private Limited	12064	JALGAON	232412064NS00250	3
Skynex Aero Private Limited	12064	JALGAON	232412064NS00251	3
Skynex Aero Private Limited	12064	JALGAON	232412064NS00253	3
Skynex Aero Private Limited	12064	JALGAON	232412064NS00255	3
Skynex Aero Private Limited	12064	JALGAON	232412064NS00258	3
Skynex Aero Private Limited	12064	JALGAON	232412064NS00259	3
Skynex Aero Private Limited	12072	Ozar(Nasik)	232412072NS00089	3
ALCHEMIST AIRWAYS PVT LTD.	12003	AURANGABAD	232412003NS00103	42946
ALCHEMIST AIRWAYS PVT LTD.	13014	GAYA	232413014NS00002	14682
ALCHEMIST AIRWAYS PVT LTD.	13032	RAIPUR	232413032NS00041	5504
ALCHEMIST AIRWAYS PVT LTD.	12064	JALGAON	232412064NSA0303	4175
ALCHEMIST AIRWAYS PVT LTD.	13030	RANCHI	232413030NSA0147	3966
ALCHEMIST AIRWAYS PVT LTD.	17024	SILCHAR	232417024NSA0021	3926
ALCHEMIST AIRWAYS PVT LTD.	17024	SILCHAR	232417024NS00003	3712
ALCHEMIST AIRWAYS PVT LTD.	13032	RAIPUR	232413032NS00034	3669
ALCHEMIST AIRWAYS PVT LTD.	14005	DEHRADUN	232414005NSB0201	3635
ALCHEMIST AIRWAYS PVT LTD.	13014	GAYA	232413014NSA0023	3514
ALCHEMIST AIRWAYS PVT LTD.	12009	JABALPUR	232412009NS00136	3438
ALCHEMIST AIRWAYS PVT LTD.	17004	BAGDOGRA	232417004NSA0052	3303
ALCHEMIST AIRWAYS PVT LTD.	12009	JABALPUR	232412009NS00137	2687
ALCHEMIST AIRWAYS PVT LTD.	13008	BHUBNESHWAR	232413008NS00152	2360
ALCHEMIST AIRWAYS PVT LTD.	12014	NAGPUR	232412014NSA0019	2023
ALCHEMIST AIRWAYS PVT LTD.	14048	JODHPUR	232414048NS00020	1876
ALCHEMIST AIRWAYS PVT LTD.	14048	JODHPUR	232414048NS00021	1770
ALCHEMIST AIRWAYS PVT LTD.	12043	PUNE	232412043NSA0309	1684
ALCHEMIST AIRWAYS PVT LTD.	13032	RAIPUR	232413032NS00185	1652
ALCHEMIST AIRWAYS PVT LTD.	19000	CHENNAI AIRPORT	232419000NS00605	1529
ALCHEMIST AIRWAYS PVT LTD.	14001	AMRITSAR	232414001NS00004	1495
ALCHEMIST AIRWAYS PVT LTD.	14060	DELHI(PALAM)-RHQ-NR	232414060NSA3885	1432
ALCHEMIST AIRWAYS PVT LTD.	12010	KANDLA	232412010NS00008	1423
ALCHEMIST AIRWAYS PVT LTD.	14060	DELHI(PALAM)-RHQ-NR	232414060NSA3859	1419
ALCHEMIST AIRWAYS PVT LTD.	17024	SILCHAR	232417024NS00002	1405
ALCHEMIST AIRWAYS PVT LTD.	13018	JHARSUGUDA	232413018NS00026	1404
ALCHEMIST AIRWAYS PVT LTD.	14021	VARANASI	232414021NS00004	1180
ALCHEMIST AIRWAYS PVT LTD.	14021	VARANASI	232414021NS00006	1180
ALCHEMIST AIRWAYS PVT LTD.	14021	VARANASI	232414021NS00010	1180
ALCHEMIST AIRWAYS PVT LTD.	13008	BHUBNESHWAR	232413008NS00151	944
ALCHEMIST AIRWAYS PVT LTD.	13032	RAIPUR	232413032NS00236	826
ALCHEMIST AIRWAYS PVT LTD.	13015	DURGAPUR	232413015NS00007	746
ALCHEMIST AIRWAYS PVT LTD.	14046	JAISALMER	232414046NS00006	708
ALCHEMIST AIRWAYS PVT LTD.	14051	SRINAGAR	232414051NSQ0001	649

Customer name	PC	Airport	GST Invoice No	Amount
ALCHEMIST AIRWAYS PVT LTD.	15006	HUBLI	232415006NS00014	466
ALCHEMIST AIRWAYS PVT LTD.	12060	MUMBAI-RHQ-WR	232412060NS07853	397
ALCHEMIST AIRWAYS PVT LTD.	15039	BANGALORE INTL-JVC	232415039NS00192	144
ALCHEMIST AIRWAYS PVT LTD.	14043	CHANDIGARH	232414043NS00044	126
ALCHEMIST AIRWAYS PVT LTD.	13032	RAIPUR	232413032NS00273	124
ALCHEMIST AIRWAYS PVT LTD.	15007	HYDERABAD	232415007NS01042	43
ALCHEMIST AIRWAYS PVT LTD.	13032	RAIPUR	232413032NS00060	35
ALCHEMIST AIRWAYS PVT LTD.	14005	DEHRADUN	232414005NS00103	29
ALCHEMIST AIRWAYS PVT LTD.	17002	AGARTALA	232417002NS00006	23
ALCHEMIST AIRWAYS PVT LTD.	12020	BHOPAL	232412020NSA0235	15
WINGS AVIATION PRIVATE LIMITED	15007	HYDERABAD	232415007NSA1655	39133
WINGS AVIATION PRIVATE LIMITED	15007	HYDERABAD	232415007NS00414	2404
WINGS AVIATION PRIVATE LIMITED	15007	HYDERABAD	232415007NS00732	2257
WINGS AVIATION PRIVATE LIMITED	15007	HYDERABAD	232415007NS00346	2238
WINGS AVIATION PRIVATE LIMITED	15007	HYDERABAD	232415007NS00398	1993
WINGS AVIATION PRIVATE LIMITED	15007	HYDERABAD	232415007NS00222	1886
WINGS AVIATION PRIVATE LIMITED	15007	HYDERABAD	232415007NS00210	1885
WINGS AVIATION PRIVATE LIMITED	15007	HYDERABAD	232415007NS00371	1883
WINGS AVIATION PRIVATE LIMITED	15007	HYDERABAD	232415007NS00218	1798
WINGS AVIATION PRIVATE LIMITED	15007	HYDERABAD	232415007NS00312	1613
WINGS AVIATION PRIVATE LIMITED	15007	HYDERABAD	232415007NS00464	1461
WINGS AVIATION PRIVATE LIMITED	15007	HYDERABAD	232415007NS00226	1335
WINGS AVIATION PRIVATE LIMITED	15007	HYDERABAD	232415007NSA0478	1192
WINGS AVIATION PRIVATE LIMITED	15007	HYDERABAD	232415007NS00224	1158
WINGS AVIATION PRIVATE LIMITED	15007	HYDERABAD	232415007NS00473	1107
WINGS AVIATION PRIVATE LIMITED	15007	HYDERABAD	232415007NS00421	1073
WINGS AVIATION PRIVATE LIMITED	15007	HYDERABAD	232415007NS00325	1057
WINGS AVIATION PRIVATE LIMITED	15007	HYDERABAD	232415007NS00457	1049
WINGS AVIATION PRIVATE LIMITED	15007	HYDERABAD	232415007NS00227	1015
WINGS AVIATION PRIVATE LIMITED	15007	HYDERABAD	232415007NS00465	991
WINGS AVIATION PRIVATE LIMITED	15007	HYDERABAD	232415007NS00316	986
WINGS AVIATION PRIVATE LIMITED	15007	HYDERABAD	232415007NS00463	975
WINGS AVIATION PRIVATE LIMITED	15007	HYDERABAD	232415007NSA1880	972
WINGS AVIATION PRIVATE LIMITED	15007	HYDERABAD	232415007NS00603	914
WINGS AVIATION PRIVATE LIMITED	15007	HYDERABAD	232415007NS00173	859
WINGS AVIATION PRIVATE LIMITED	15007	HYDERABAD	232415007NS00372	828
WINGS AVIATION PRIVATE LIMITED	15007	HYDERABAD	232415007NSA0418	639
WINGS AVIATION PRIVATE LIMITED	15007	HYDERABAD	232415007NSA1866	607
WINGS AVIATION PRIVATE LIMITED	15007	HYDERABAD	232415007NS00416	578
WINGS AVIATION PRIVATE LIMITED	15007	HYDERABAD	232415007NS00452	571
WINGS AVIATION PRIVATE LIMITED	15007	HYDERABAD	232415007NS01482	558
WINGS AVIATION PRIVATE LIMITED	15007	HYDERABAD	232415007NS00415	550
WINGS AVIATION PRIVATE LIMITED	15007	HYDERABAD	232415007NS00466	462
WINGS AVIATION PRIVATE LIMITED	15007	HYDERABAD	232415007NSA1247	446
WINGS AVIATION PRIVATE LIMITED	15007	HYDERABAD	232415007NS00223	441
WINGS AVIATION PRIVATE LIMITED	15007	HYDERABAD	232415007NSA0101	438
WINGS AVIATION PRIVATE LIMITED	15007	HYDERABAD	232415007NSA1868	437
WINGS AVIATION PRIVATE LIMITED	15007	HYDERABAD	232415007NSA1865	421
WINGS AVIATION PRIVATE LIMITED	15018	VIJAYAWADA	232415018NSA0100	392
WINGS AVIATION PRIVATE LIMITED	15007	HYDERABAD	232415007NS00824	388

Customer name	PC	Airport	GST Invoice No	Amount
WINGS AVIATION PRIVATE LIMITED	15007	HYDERABAD	232415007NS00412	370
WINGS AVIATION PRIVATE LIMITED	15007	HYDERABAD	232415007NS00561	357
WINGS AVIATION PRIVATE LIMITED	15007	HYDERABAD	232415007NSA2006	356
WINGS AVIATION PRIVATE LIMITED	15007	HYDERABAD	232415007NS00337	351
WINGS AVIATION PRIVATE LIMITED	15007	HYDERABAD	232415007NS00334	350
WINGS AVIATION PRIVATE LIMITED	15007	HYDERABAD	232415007NS00209	349
WINGS AVIATION PRIVATE LIMITED	15007	HYDERABAD	232415007NS00214	341
WINGS AVIATION PRIVATE LIMITED	15007	HYDERABAD	232415007NSA1368	334
WINGS AVIATION PRIVATE LIMITED	15007	HYDERABAD	232415007NSA1529	328
WINGS AVIATION PRIVATE LIMITED	15007	HYDERABAD	232415007NSA0351	312
WINGS AVIATION PRIVATE LIMITED	15007	HYDERABAD	232415007NSB1720	300
WINGS AVIATION PRIVATE LIMITED	15007	HYDERABAD	232415007NS00533	298
WINGS AVIATION PRIVATE LIMITED	15007	HYDERABAD	232415007NS00590	293
WINGS AVIATION PRIVATE LIMITED	15007	HYDERABAD	232415007NS00531	282
WINGS AVIATION PRIVATE LIMITED	15007	HYDERABAD	232415007NSA1667	280
WINGS AVIATION PRIVATE LIMITED	15007	HYDERABAD	232415007NS00821	277
WINGS AVIATION PRIVATE LIMITED	15007	HYDERABAD	232415007NSA1381	275
WINGS AVIATION PRIVATE LIMITED	15007	HYDERABAD	232415007NS00721	269
WINGS AVIATION PRIVATE LIMITED	15007	HYDERABAD	232415007NSA0336	265
WINGS AVIATION PRIVATE LIMITED	15007	HYDERABAD	232415007NSA0349	265
WINGS AVIATION PRIVATE LIMITED	15007	HYDERABAD	232415007NSA1782	265
WINGS AVIATION PRIVATE LIMITED	15007	HYDERABAD	232415007NSA0962	263
WINGS AVIATION PRIVATE LIMITED	15007	HYDERABAD	232415007NSA1691	262
WINGS AVIATION PRIVATE LIMITED	15007	HYDERABAD	232415007NSA0990	261
WINGS AVIATION PRIVATE LIMITED	15007	HYDERABAD	232415007NSA1007	260
WINGS AVIATION PRIVATE LIMITED	15007	HYDERABAD	232415007NSA1375	252
WINGS AVIATION PRIVATE LIMITED	15007	HYDERABAD	232415007NSA1933	249
WINGS AVIATION PRIVATE LIMITED	15007	HYDERABAD	232415007NSA1071	246
WINGS AVIATION PRIVATE LIMITED	15007	HYDERABAD	232415007NSA1224	242
WINGS AVIATION PRIVATE LIMITED	15007	HYDERABAD	232415007NSA1227	242
WINGS AVIATION PRIVATE LIMITED	15007	HYDERABAD	232415007NSA1750	241
WINGS AVIATION PRIVATE LIMITED	15007	HYDERABAD	232415007NSA1392	237
WINGS AVIATION PRIVATE LIMITED	15007	HYDERABAD	232415007NSA1450	233
WINGS AVIATION PRIVATE LIMITED	15007	HYDERABAD	232415007NSA1487	233
WINGS AVIATION PRIVATE LIMITED	15007	HYDERABAD	232415007NS00089	228
WINGS AVIATION PRIVATE LIMITED	15007	HYDERABAD	232415007NSA0352	228
WINGS AVIATION PRIVATE LIMITED	15007	HYDERABAD	232415007NSA1682	228
WINGS AVIATION PRIVATE LIMITED	15007	HYDERABAD	232415007NSA1693	223
WINGS AVIATION PRIVATE LIMITED	15007	HYDERABAD	232415007NSA1690	220
WINGS AVIATION PRIVATE LIMITED	15007	HYDERABAD	232415007NS00399	216
WINGS AVIATION PRIVATE LIMITED	15007	HYDERABAD	232415007NS00338	215
WINGS AVIATION PRIVATE LIMITED	15007	HYDERABAD	232415007NS00579	213
WINGS AVIATION PRIVATE LIMITED	15007	HYDERABAD	232415007NSA1724	213
WINGS AVIATION PRIVATE LIMITED	15007	HYDERABAD	232415007NS00641	212
WINGS AVIATION PRIVATE LIMITED	15007	HYDERABAD	232415007NSA1047	211
WINGS AVIATION PRIVATE LIMITED	15007	HYDERABAD	232415007NSA1051	211
WINGS AVIATION PRIVATE LIMITED	15007	HYDERABAD	232415007NS00744	210
WINGS AVIATION PRIVATE LIMITED	15007	HYDERABAD	232415007NSA0991	210
WINGS AVIATION PRIVATE LIMITED	15007	HYDERABAD	232415007NSA1001	210
WINGS AVIATION PRIVATE LIMITED	15018	VIJAYAWADA	232415018NS00164	208

Customer name	PC	Airport	GST Invoice No	Amount
WINGS AVIATION PRIVATE LIMITED	15007	HYDERABAD	232415007NSA1462	199
WINGS AVIATION PRIVATE LIMITED	15007	HYDERABAD	232415007NSA1068	193
WINGS AVIATION PRIVATE LIMITED	15007	HYDERABAD	232415007NSA1248	193
WINGS AVIATION PRIVATE LIMITED	15007	HYDERABAD	232415007NSA1335	193
WINGS AVIATION PRIVATE LIMITED	15007	HYDERABAD	232415007NSA1123	189
WINGS AVIATION PRIVATE LIMITED	15007	HYDERABAD	232415007NSA1786	187
WINGS AVIATION PRIVATE LIMITED	15007	HYDERABAD	232415007NSA1367	186
WINGS AVIATION PRIVATE LIMITED	15007	HYDERABAD	232415007NSA1371	186
WINGS AVIATION PRIVATE LIMITED	15007	HYDERABAD	232415007NSA0889	185
WINGS AVIATION PRIVATE LIMITED	15007	HYDERABAD	232415007NSA1676	184
WINGS AVIATION PRIVATE LIMITED	15007	HYDERABAD	232415007NSA1218	183
WINGS AVIATION PRIVATE LIMITED	15007	HYDERABAD	232415007NSA1447	181
WINGS AVIATION PRIVATE LIMITED	15007	HYDERABAD	232415007NSA1610	181
WINGS AVIATION PRIVATE LIMITED	15007	HYDERABAD	232415007NSA1703	181
WINGS AVIATION PRIVATE LIMITED	15007	HYDERABAD	232415007NSA1370	180
WINGS AVIATION PRIVATE LIMITED	15007	HYDERABAD	232415007NSA1730	177
WINGS AVIATION PRIVATE LIMITED	15007	HYDERABAD	232415007NSA1023	175
WINGS AVIATION PRIVATE LIMITED	15007	HYDERABAD	232415007NS00182	173
WINGS AVIATION PRIVATE LIMITED	15007	HYDERABAD	232415007NS00215	173
WINGS AVIATION PRIVATE LIMITED	15007	HYDERABAD	232415007NSA0888	172
WINGS AVIATION PRIVATE LIMITED	15007	HYDERABAD	232415007NSA0971	171
WINGS AVIATION PRIVATE LIMITED	15007	HYDERABAD	232415007NS00009	170
WINGS AVIATION PRIVATE LIMITED	15007	HYDERABAD	232415007NS01150	170
WINGS AVIATION PRIVATE LIMITED	15007	HYDERABAD	232415007NS00644	167
WINGS AVIATION PRIVATE LIMITED	15007	HYDERABAD	232415007NSA1062	167
WINGS AVIATION PRIVATE LIMITED	15007	HYDERABAD	232415007NSA1137	167
WINGS AVIATION PRIVATE LIMITED	15007	HYDERABAD	232415007NS00205	166
WINGS AVIATION PRIVATE LIMITED	15007	HYDERABAD	232415007NS00220	166
WINGS AVIATION PRIVATE LIMITED	15007	HYDERABAD	232415007NSA1147	166
WINGS AVIATION PRIVATE LIMITED	15007	HYDERABAD	232415007NSA1270	165
WINGS AVIATION PRIVATE LIMITED	15007	HYDERABAD	232415007NS00212	164
WINGS AVIATION PRIVATE LIMITED	15007	HYDERABAD	232415007NSA1493	163
WINGS AVIATION PRIVATE LIMITED	15007	HYDERABAD	232415007NS00401	162
WINGS AVIATION PRIVATE LIMITED	15007	HYDERABAD	232415007NS00729	162
WINGS AVIATION PRIVATE LIMITED	15007	HYDERABAD	232415007NSA0928	162
WINGS AVIATION PRIVATE LIMITED	15007	HYDERABAD	232415007NSA0920	158
WINGS AVIATION PRIVATE LIMITED	15007	HYDERABAD	232415007NSA1037	157
WINGS AVIATION PRIVATE LIMITED	15007	HYDERABAD	232415007NSA1387	157
WINGS AVIATION PRIVATE LIMITED	15007	HYDERABAD	232415007NSA1611	157
WINGS AVIATION PRIVATE LIMITED	15007	HYDERABAD	232415007NSA1407	156
WINGS AVIATION PRIVATE LIMITED	15007	HYDERABAD	232415007NSA1582	156
WINGS AVIATION PRIVATE LIMITED	15007	HYDERABAD	232415007NSA1103	155
WINGS AVIATION PRIVATE LIMITED	15007	HYDERABAD	232415007NSA1346	155
WINGS AVIATION PRIVATE LIMITED	15007	HYDERABAD	232415007NSA1118	154
WINGS AVIATION PRIVATE LIMITED	15007	HYDERABAD	232415007NSA1254	154
WINGS AVIATION PRIVATE LIMITED	15007	HYDERABAD	232415007NSA1603	154
WINGS AVIATION PRIVATE LIMITED	15007	HYDERABAD	232415007NSA1759	154
WINGS AVIATION PRIVATE LIMITED	15007	HYDERABAD	232415007NS00477	153
WINGS AVIATION PRIVATE LIMITED	15007	HYDERABAD	232415007NSA1223	153
WINGS AVIATION PRIVATE LIMITED	15007	HYDERABAD	232415007NS00225	152

Customer name	PC	Airport	GST Invoice No	Amount
WINGS AVIATION PRIVATE LIMITED	15007	HYDERABAD	232415007NSA0976	151
WINGS AVIATION PRIVATE LIMITED	15007	HYDERABAD	232415007NSA1589	151
WINGS AVIATION PRIVATE LIMITED	15007	HYDERABAD	232415007NS00364	149
WINGS AVIATION PRIVATE LIMITED	15007	HYDERABAD	232415007NSA0940	149
WINGS AVIATION PRIVATE LIMITED	15007	HYDERABAD	232415007NSA1061	149
WINGS AVIATION PRIVATE LIMITED	15007	HYDERABAD	232415007NSA1378	149
WINGS AVIATION PRIVATE LIMITED	15007	HYDERABAD	232415007NS01121	148
WINGS AVIATION PRIVATE LIMITED	15007	HYDERABAD	232415007NS00749	147
WINGS AVIATION PRIVATE LIMITED	15007	HYDERABAD	232415007NS00300	146
WINGS AVIATION PRIVATE LIMITED	15007	HYDERABAD	232415007NS00339	145
WINGS AVIATION PRIVATE LIMITED	15007	HYDERABAD	232415007NSA1930	144
WINGS AVIATION PRIVATE LIMITED	15007	HYDERABAD	232415007NS00653	143
WINGS AVIATION PRIVATE LIMITED	15007	HYDERABAD	232415007NSA1264	143
WINGS AVIATION PRIVATE LIMITED	15007	HYDERABAD	232415007NSA1746	143
WINGS AVIATION PRIVATE LIMITED	15007	HYDERABAD	232415007NSA1263	142
WINGS AVIATION PRIVATE LIMITED	15007	HYDERABAD	232415007NSA1726	142
WINGS AVIATION PRIVATE LIMITED	15007	HYDERABAD	232415007NSA1428	141
WINGS AVIATION PRIVATE LIMITED	15007	HYDERABAD	232415007NSA1005	140
WINGS AVIATION PRIVATE LIMITED	15007	HYDERABAD	232415007NSA1503	140
WINGS AVIATION PRIVATE LIMITED	15007	HYDERABAD	232415007NSA0919	136
WINGS AVIATION PRIVATE LIMITED	15007	HYDERABAD	232415007NSA1004	136
WINGS AVIATION PRIVATE LIMITED	15007	HYDERABAD	232415007NSA1586	136
WINGS AVIATION PRIVATE LIMITED	15007	HYDERABAD	232415007NSA1689	136
WINGS AVIATION PRIVATE LIMITED	15007	HYDERABAD	232415007NSA0008	134
WINGS AVIATION PRIVATE LIMITED	15007	HYDERABAD	232415007NS00315	133
WINGS AVIATION PRIVATE LIMITED	15007	HYDERABAD	232415007NS00628	133
WINGS AVIATION PRIVATE LIMITED	15007	HYDERABAD	232415007NSA1675	132
WINGS AVIATION PRIVATE LIMITED	15007	HYDERABAD	232415007NS00495	131
WINGS AVIATION PRIVATE LIMITED	15007	HYDERABAD	232415007NS00813	131
WINGS AVIATION PRIVATE LIMITED	15007	HYDERABAD	232415007NS01197	130
WINGS AVIATION PRIVATE LIMITED	15007	HYDERABAD	232415007NSA0924	130
WINGS AVIATION PRIVATE LIMITED	15007	HYDERABAD	232415007NSA1043	130
WINGS AVIATION PRIVATE LIMITED	15007	HYDERABAD	232415007NSA1179	130
WINGS AVIATION PRIVATE LIMITED	15007	HYDERABAD	232415007NSA1466	130
WINGS AVIATION PRIVATE LIMITED	15007	HYDERABAD	232415007NSA1942	130
WINGS AVIATION PRIVATE LIMITED	15007	HYDERABAD	232415007NSA1740	129
WINGS AVIATION PRIVATE LIMITED	15007	HYDERABAD	232415007NSA1200	128
WINGS AVIATION PRIVATE LIMITED	15007	HYDERABAD	232415007NSA1275	128
WINGS AVIATION PRIVATE LIMITED	15007	HYDERABAD	232415007NSA1669	128
WINGS AVIATION PRIVATE LIMITED	15007	HYDERABAD	232415007NS00417	127
WINGS AVIATION PRIVATE LIMITED	15007	HYDERABAD	232415007NS00422	127
WINGS AVIATION PRIVATE LIMITED	15007	HYDERABAD	232415007NSA1309	126
WINGS AVIATION PRIVATE LIMITED	15007	HYDERABAD	232415007NSA1577	126
WINGS AVIATION PRIVATE LIMITED	15007	HYDERABAD	232415007NS00340	121
WINGS AVIATION PRIVATE LIMITED	15007	HYDERABAD	232415007NSA1772	121
WINGS AVIATION PRIVATE LIMITED	15007	HYDERABAD	232415007NS00319	117
WINGS AVIATION PRIVATE LIMITED	15007	HYDERABAD	232415007NS00567	117
WINGS AVIATION PRIVATE LIMITED	15007	HYDERABAD	232415007NS00714	117
WINGS AVIATION PRIVATE LIMITED	15007	HYDERABAD	232415007NSA1245	116
WINGS AVIATION PRIVATE LIMITED	15007	HYDERABAD	232415007NSA1403	116

Customer name	PC	Airport	GST Invoice No	Amount
WINGS AVIATION PRIVATE LIMITED	15007	HYDERABAD	232415007NSA1579	116
WINGS AVIATION PRIVATE LIMITED	15007	HYDERABAD	232415007NSA0926	115
WINGS AVIATION PRIVATE LIMITED	15007	HYDERABAD	232415007NSA1910	115
WINGS AVIATION PRIVATE LIMITED	15007	HYDERABAD	232415007NS01196	114
WINGS AVIATION PRIVATE LIMITED	15007	HYDERABAD	232415007NS00178	113
WINGS AVIATION PRIVATE LIMITED	15007	HYDERABAD	232415007NSA1020	113
WINGS AVIATION PRIVATE LIMITED	15007	HYDERABAD	232415007NS00296	109
WINGS AVIATION PRIVATE LIMITED	15007	HYDERABAD	232415007NSA1894	109
WINGS AVIATION PRIVATE LIMITED	15007	HYDERABAD	232415007NSA0912	108
WINGS AVIATION PRIVATE LIMITED	15007	HYDERABAD	232415007NSA0992	108
WINGS AVIATION PRIVATE LIMITED	15007	HYDERABAD	232415007NSA1391	108
WINGS AVIATION PRIVATE LIMITED	15007	HYDERABAD	232415007NS00720	107
WINGS AVIATION PRIVATE LIMITED	15007	HYDERABAD	232415007NS00747	106
WINGS AVIATION PRIVATE LIMITED	15007	HYDERABAD	232415007NSA1389	106
WINGS AVIATION PRIVATE LIMITED	15007	HYDERABAD	232415007NSA1721	106
WINGS AVIATION PRIVATE LIMITED	15007	HYDERABAD	232415007NSA1725	104
WINGS AVIATION PRIVATE LIMITED	15007	HYDERABAD	232415007NS00731	101
WINGS AVIATION PRIVATE LIMITED	15007	HYDERABAD	232415007NS00787	100
WINGS AVIATION PRIVATE LIMITED	15007	HYDERABAD	232415007NSA1273	98
WINGS AVIATION PRIVATE LIMITED	15007	HYDERABAD	232415007NSA1598	95
WINGS AVIATION PRIVATE LIMITED	15007	HYDERABAD	232415007NS00715	94
WINGS AVIATION PRIVATE LIMITED	15007	HYDERABAD	232415007NS00808	94
WINGS AVIATION PRIVATE LIMITED	15007	HYDERABAD	232415007NS01310	93
WINGS AVIATION PRIVATE LIMITED	15007	HYDERABAD	232415007NS00647	88
WINGS AVIATION PRIVATE LIMITED	15007	HYDERABAD	232415007NS00751	88
WINGS AVIATION PRIVATE LIMITED	15007	HYDERABAD	232415007NSB0993	88
WINGS AVIATION PRIVATE LIMITED	15007	HYDERABAD	232415007NS00621	86
WINGS AVIATION PRIVATE LIMITED	15007	HYDERABAD	232415007NS00796	86
WINGS AVIATION PRIVATE LIMITED	15007	HYDERABAD	232415007NS01139	86
WINGS AVIATION PRIVATE LIMITED	15007	HYDERABAD	232415007NS00760	84
WINGS AVIATION PRIVATE LIMITED	15007	HYDERABAD	232415007NS00793	81
WINGS AVIATION PRIVATE LIMITED	15007	HYDERABAD	232415007NS01149	79
WINGS AVIATION PRIVATE LIMITED	15007	HYDERABAD	232415007NSA1078	79
WINGS AVIATION PRIVATE LIMITED	15007	HYDERABAD	232415007NS00540	78
WINGS AVIATION PRIVATE LIMITED	15007	HYDERABAD	232415007NS00740	78
WINGS AVIATION PRIVATE LIMITED	15007	HYDERABAD	232415007NSA1644	77
WINGS AVIATION PRIVATE LIMITED	15007	HYDERABAD	232415007NS00506	76
WINGS AVIATION PRIVATE LIMITED	15007	HYDERABAD	232415007NS00810	75
WINGS AVIATION PRIVATE LIMITED	15007	HYDERABAD	232415007NS00634	74
WINGS AVIATION PRIVATE LIMITED	15007	HYDERABAD	232415007NS00695	74
WINGS AVIATION PRIVATE LIMITED	15007	HYDERABAD	232415007NS00814	74
WINGS AVIATION PRIVATE LIMITED	15007	HYDERABAD	232415007NS00786	70
WINGS AVIATION PRIVATE LIMITED	15007	HYDERABAD	232415007NS00886	70
WINGS AVIATION PRIVATE LIMITED	15007	HYDERABAD	232415007NS01312	70
WINGS AVIATION PRIVATE LIMITED	15007	HYDERABAD	232415007NSA1002	70
WINGS AVIATION PRIVATE LIMITED	15007	HYDERABAD	232415007NSA1015	70
WINGS AVIATION PRIVATE LIMITED	15007	HYDERABAD	232415007NSA1083	70
WINGS AVIATION PRIVATE LIMITED	15007	HYDERABAD	232415007NSA1170	70
WINGS AVIATION PRIVATE LIMITED	15007	HYDERABAD	232415007NSA1209	70
WINGS AVIATION PRIVATE LIMITED	15007	HYDERABAD	232415007NS00486	69

Customer name	PC	Airport	GST Invoice No	Amount
WINGS AVIATION PRIVATE LIMITED	15007	HYDERABAD	232415007NS00511	69
WINGS AVIATION PRIVATE LIMITED	15007	HYDERABAD	232415007NS00572	69
WINGS AVIATION PRIVATE LIMITED	15007	HYDERABAD	232415007NS00619	69
WINGS AVIATION PRIVATE LIMITED	15007	HYDERABAD	232415007NS00518	68
WINGS AVIATION PRIVATE LIMITED	15007	HYDERABAD	232415007NS01249	68
WINGS AVIATION PRIVATE LIMITED	15007	HYDERABAD	232415007NS00665	67
WINGS AVIATION PRIVATE LIMITED	15007	HYDERABAD	232415007NS01377	67
WINGS AVIATION PRIVATE LIMITED	15007	HYDERABAD	232415007NS00756	65
WINGS AVIATION PRIVATE LIMITED	15007	HYDERABAD	232415007NSA1492	64
WINGS AVIATION PRIVATE LIMITED	15007	HYDERABAD	232415007NS00501	63
WINGS AVIATION PRIVATE LIMITED	15007	HYDERABAD	232415007NS00602	62
WINGS AVIATION PRIVATE LIMITED	15007	HYDERABAD	232415007NS00615	61
WINGS AVIATION PRIVATE LIMITED	15007	HYDERABAD	232415007NS00712	61
WINGS AVIATION PRIVATE LIMITED	15007	HYDERABAD	232415007NS01167	61
WINGS AVIATION PRIVATE LIMITED	15007	HYDERABAD	232415007NS01280	60
WINGS AVIATION PRIVATE LIMITED	15007	HYDERABAD	232415007NSA1573	60
WINGS AVIATION PRIVATE LIMITED	15007	HYDERABAD	232415007NSA1575	60
WINGS AVIATION PRIVATE LIMITED	15007	HYDERABAD	232415007NS01425	58
WINGS AVIATION PRIVATE LIMITED	15007	HYDERABAD	232415007NS00699	57
WINGS AVIATION PRIVATE LIMITED	15007	HYDERABAD	232415007NS00783	57
WINGS AVIATION PRIVATE LIMITED	15007	HYDERABAD	232415007NS00642	56
WINGS AVIATION PRIVATE LIMITED	15007	HYDERABAD	232415007NS00656	56
WINGS AVIATION PRIVATE LIMITED	15007	HYDERABAD	232415007NS00536	55
WINGS AVIATION PRIVATE LIMITED	15007	HYDERABAD	232415007NS00635	55
WINGS AVIATION PRIVATE LIMITED	15007	HYDERABAD	232415007NS00662	55
WINGS AVIATION PRIVATE LIMITED	15007	HYDERABAD	232415007NS00738	55
WINGS AVIATION PRIVATE LIMITED	15007	HYDERABAD	232415007NSA0524	55
WINGS AVIATION PRIVATE LIMITED	15007	HYDERABAD	232415007NSA0825	55
WINGS AVIATION PRIVATE LIMITED	15007	HYDERABAD	232415007NSA1612	55
WINGS AVIATION PRIVATE LIMITED	15007	HYDERABAD	232415007NS00804	53
WINGS AVIATION PRIVATE LIMITED	15007	HYDERABAD	232415007NSA0612	51
WINGS AVIATION PRIVATE LIMITED	15007	HYDERABAD	232415007NSA1537	51
WINGS AVIATION PRIVATE LIMITED	15007	HYDERABAD	232415007NSA1568	51
WINGS AVIATION PRIVATE LIMITED	15007	HYDERABAD	232415007NSA1701	51
WINGS AVIATION PRIVATE LIMITED	15007	HYDERABAD	232415007NS01146	50
WINGS AVIATION PRIVATE LIMITED	15007	HYDERABAD	232415007NS00505	49
WINGS AVIATION PRIVATE LIMITED	15007	HYDERABAD	232415007NS00666	49
WINGS AVIATION PRIVATE LIMITED	15007	HYDERABAD	232415007NS00802	49
WINGS AVIATION PRIVATE LIMITED	15007	HYDERABAD	232415007NS00655	48
WINGS AVIATION PRIVATE LIMITED	15007	HYDERABAD	232415007NSA1958	48
WINGS AVIATION PRIVATE LIMITED	15007	HYDERABAD	232415007NS00697	47
WINGS AVIATION PRIVATE LIMITED	15007	HYDERABAD	232415007NSA0901	42
WINGS AVIATION PRIVATE LIMITED	15007	HYDERABAD	232415007NSA1445	42
WINGS AVIATION PRIVATE LIMITED	15007	HYDERABAD	232415007NSA1607	42
WINGS AVIATION PRIVATE LIMITED	15007	HYDERABAD	232415007NSA1608	42
WINGS AVIATION PRIVATE LIMITED	15007	HYDERABAD	232415007NS01069	41
WINGS AVIATION PRIVATE LIMITED	15007	HYDERABAD	232415007NSA1274	39
WINGS AVIATION PRIVATE LIMITED	15007	HYDERABAD	232415007NSA1441	39
WINGS AVIATION PRIVATE LIMITED	15007	HYDERABAD	232415007NSA0973	38
WINGS AVIATION PRIVATE LIMITED	15007	HYDERABAD	232415007NSA0986	38

Customer name	PC	Airport	GST Invoice No	Amount
WINGS AVIATION PRIVATE LIMITED	15007	HYDERABAD	232415007NSA1291	38
WINGS AVIATION PRIVATE LIMITED	15007	HYDERABAD	232415007NSA1333	38
WINGS AVIATION PRIVATE LIMITED	15007	HYDERABAD	232415007NSA1393	38
WINGS AVIATION PRIVATE LIMITED	15007	HYDERABAD	232415007NSA1712	38
WINGS AVIATION PRIVATE LIMITED	15007	HYDERABAD	232415007NS00625	37
WINGS AVIATION PRIVATE LIMITED	15007	HYDERABAD	232415007NS00771	36
WINGS AVIATION PRIVATE LIMITED	15007	HYDERABAD	232415007NSA1041	35
WINGS AVIATION PRIVATE LIMITED	15007	HYDERABAD	232415007NSA1044	35
WINGS AVIATION PRIVATE LIMITED	15007	HYDERABAD	232415007NSA1058	35
WINGS AVIATION PRIVATE LIMITED	15007	HYDERABAD	232415007NSA1079	35
WINGS AVIATION PRIVATE LIMITED	15007	HYDERABAD	232415007NSA1354	35
WINGS AVIATION PRIVATE LIMITED	15007	HYDERABAD	232415007NSA1427	35
WINGS AVIATION PRIVATE LIMITED	15007	HYDERABAD	232415007NSA1180	34
WINGS AVIATION PRIVATE LIMITED	15007	HYDERABAD	232415007NSA1290	34
WINGS AVIATION PRIVATE LIMITED	15007	HYDERABAD	232415007NSA1483	34
WINGS AVIATION PRIVATE LIMITED	15007	HYDERABAD	232415007NS00739	33
WINGS AVIATION PRIVATE LIMITED	15007	HYDERABAD	232415007NSA0931	30
WINGS AVIATION PRIVATE LIMITED	15007	HYDERABAD	232415007NS00759	29
WINGS AVIATION PRIVATE LIMITED	15007	HYDERABAD	232415007NSA1105	29
WINGS AVIATION PRIVATE LIMITED	15007	HYDERABAD	232415007NSA1311	29
WINGS AVIATION PRIVATE LIMITED	15007	HYDERABAD	232415007NSA1386	28
WINGS AVIATION PRIVATE LIMITED	15007	HYDERABAD	232415007NSA1716	28
WINGS AVIATION PRIVATE LIMITED	15007	HYDERABAD	232415007NS00776	27
WINGS AVIATION PRIVATE LIMITED	15007	HYDERABAD	232415007NS00708	26
WINGS AVIATION PRIVATE LIMITED	15007	HYDERABAD	232415007NS01325	26
WINGS AVIATION PRIVATE LIMITED	15007	HYDERABAD	232415007NSA1591	25
WINGS AVIATION PRIVATE LIMITED	15007	HYDERABAD	232415007NSA1940	25
WINGS AVIATION PRIVATE LIMITED	15007	HYDERABAD	232415007NSA1957	25
WINGS AVIATION PRIVATE LIMITED	15007	HYDERABAD	232415007NS00730	24
WINGS AVIATION PRIVATE LIMITED	15007	HYDERABAD	232415007NS00527	15
WINGS AVIATION PRIVATE LIMITED	15007	HYDERABAD	232415007NS00820	11
WINGS AVIATION PRIVATE LIMITED	15007	HYDERABAD	232415007NS01593	5
JETSERVE AVIATION PVT LTD	13030	RANCHI	232413030NSA0091	19331
JETSERVE AVIATION PVT LTD	13032	RAIPUR	232413032NS00124	5504
JETSERVE AVIATION PVT LTD	15008	MADURAI	232415008NSA0055	5308
JETSERVE AVIATION PVT LTD	14048	JODHPUR	232414048NSA0053	4854
JETSERVE AVIATION PVT LTD	13032	RAIPUR	232413032NSA0164	4843
JETSERVE AVIATION PVT LTD	12064	JALGAON	232412064NSB0155	4804
JETSERVE AVIATION PVT LTD	14021	VARANASI	232414021NSB0100	4550
JETSERVE AVIATION PVT LTD	14021	VARANASI	232414021NSB0102	4283
JETSERVE AVIATION PVT LTD	12020	BHOPAL	232412020NSA0616	3983
JETSERVE AVIATION PVT LTD	12041	GOA	232412041NSA0041	3739
JETSERVE AVIATION PVT LTD	13018	JHARSUGUDA	232413018NS00014	3694
JETSERVE AVIATION PVT LTD	13008	BHUBNESHWAR	232413008NS00100	3540
JETSERVE AVIATION PVT LTD	13032	RAIPUR	232413032NS00232	2950
JETSERVE AVIATION PVT LTD	12046	SURAT	232412046NS00082	2872
JETSERVE AVIATION PVT LTD	13031	Rourkella (Odisha)ER	232413031NSA0028	2711
JETSERVE AVIATION PVT LTD	19000	CHENNAI AIRPORT	232419000NSA0006	2501
JETSERVE AVIATION PVT LTD	14045	GWALIOR	232414045NS00115	2490
JETSERVE AVIATION PVT LTD	13018	JHARSUGUDA	232413018NSA0066	2467

Customer name	PC	Airport	GST Invoice No	Amount
JETSERVE AVIATION PVT LTD	14051	SRINAGAR	232414051NSA0012	2360
JETSERVE AVIATION PVT LTD	14009	KHAJURAHO	232414009NS00003	2294
JETSERVE AVIATION PVT LTD	14040	AGRA	232414040NS00006	2266
JETSERVE AVIATION PVT LTD	15043	VISAKHAPATNAM	232415043NSA0061	2243
JETSERVE AVIATION PVT LTD	12060	MUMBAI-RHQ-WR	232412060NSA0040	1834
JETSERVE AVIATION PVT LTD	12009	JABALPUR	232412009NS00088	1664
JETSERVE AVIATION PVT LTD	13030	RANCHI	232413030NS00094	1593
JETSERVE AVIATION PVT LTD	13030	RANCHI	232413030NS00105	1593
JETSERVE AVIATION PVT LTD	13031	Rourkella (Odisha)ER	232413031NSA0030	1531
JETSERVE AVIATION PVT LTD	12060	MUMBAI-RHQ-WR	232412060NSA0061	1501
JETSERVE AVIATION PVT LTD	14060	DELHI(PALAM)-RHQ-NR	232414060NSA3936	1417
JETSERVE AVIATION PVT LTD	14060	DELHI(PALAM)-RHQ-NR	232414060NSA3894	1326
JETSERVE AVIATION PVT LTD	14060	DELHI(PALAM)-RHQ-NR	232414060NSA4005	1260
JETSERVE AVIATION PVT LTD	15061	CHENNAI-RHQ-SR	232415061NSA0006	1259
JETSERVE AVIATION PVT LTD	13026	PATNA	232413026NS00058	959
JETSERVE AVIATION PVT LTD	15024	Belgaum	232415024NS00544	840
JETSERVE AVIATION PVT LTD	13031	Rourkella (Odisha)ER	232413031NSA0027	639
JETSERVE AVIATION PVT LTD	12008	INDORE	232412008NS00529	627
JETSERVE AVIATION PVT LTD	13018	JHARSUGUDA	232413018NSA0060	464
JETSERVE AVIATION PVT LTD	13030	RANCHI	232413030NS00045	184
JETSERVE AVIATION PVT LTD	13010	KOLKATTA-RED	232413010NS00289	165
JETSERVE AVIATION PVT LTD	12060	MUMBAI-RHQ-WR	232412060NS05951	158
JETSERVE AVIATION PVT LTD	13008	BHUBNESHWAR	232413008NS00055	85
JETSERVE AVIATION PVT LTD	13008	BHUBNESHWAR	232413008NS00101	85
JETSERVE AVIATION PVT LTD	13008	BHUBNESHWAR	232413008NS00230	85
JETSERVE AVIATION PVT LTD	13032	RAIPUR	232413032NS00123	71
JETSERVE AVIATION PVT LTD	13008	BHUBNESHWAR	232413008NS00168	70
JETSERVE AVIATION PVT LTD	14009	KHAJURAHO	232414009NS00009	67
JETSERVE AVIATION PVT LTD	13030	RANCHI	232413030NS00104	62
JETSERVE AVIATION PVT LTD	14020	UDAIPUR	232414020NS00061	62
JETSERVE AVIATION PVT LTD	13008	BHUBNESHWAR	232413008NS00178	57
JETSERVE AVIATION PVT LTD	13030	RANCHI	232413030NS00126	53
JETSERVE AVIATION PVT LTD	14009	KHAJURAHO	232414009NS00006	48
JETSERVE AVIATION PVT LTD	15007	HYDERABAD	232415007NS01348	43
JETSERVE AVIATION PVT LTD	13008	BHUBNESHWAR	232413008NS00023	42
JETSERVE AVIATION PVT LTD	13008	BHUBNESHWAR	232413008NS00098	42
JETSERVE AVIATION PVT LTD	13008	BHUBNESHWAR	232413008NS00105	42
JETSERVE AVIATION PVT LTD	15007	HYDERABAD	232415007NS00110	42
JETSERVE AVIATION PVT LTD	12046	SURAT	232412046NS00099	31
JETSERVE AVIATION PVT LTD	15007	HYDERABAD	232415007NS01217	30
JETSERVE AVIATION PVT LTD	13008	BHUBNESHWAR	232413008NS00183	28
JETSERVE AVIATION PVT LTD	15007	HYDERABAD	232415007NS01067	21
JETSERVE AVIATION PVT LTD	15007	HYDERABAD	232415007NS01442	20
JETSERVE AVIATION PVT LTD	15039	BANGALORE INTL-JVC	232415039NS00230	4
GUJARAT STATE AVIATION INFRASTRUCTU	12016	RAJKOT	232412016NSA0022	14101
GUJARAT STATE AVIATION INFRASTRUCTU	14060	DELHI(PALAM)-RHQ-NR	232414060NSA3842	13563
GUJARAT STATE AVIATION INFRASTRUCTU	12005	BHAVNAGAR	232412005NS00161	13273
GUJARAT STATE AVIATION INFRASTRUCTU	12040	BHUJ	232412040NS00016	11663
GUJARAT STATE AVIATION INFRASTRUCTU	12019	VADODARA	232412019NSA1569	8040
GUJARAT STATE AVIATION INFRASTRUCTU	12002	AHMEDABAD	232412002NS00713	4286

Customer name	PC	Airport	GST Invoice No	Amount
GUJARAT STATE AVIATION INFRASTRUCTU	12019	VADODARA	232412019NS00531	4018
GUJARAT STATE AVIATION INFRASTRUCTU	15019	AGATTI	232415019NS00006	2866
GUJARAT STATE AVIATION INFRASTRUCTU	15019	AGATTI	232415019NS00003	2557
GUJARAT STATE AVIATION INFRASTRUCTU	12041	GOA	232412041NS00038	2319
GUJARAT STATE AVIATION INFRASTRUCTU	12011	KESHOD	232412011NSA0013	1992
GUJARAT STATE AVIATION INFRASTRUCTU	15019	AGATTI	232415019NS00002	1667
GUJARAT STATE AVIATION INFRASTRUCTU	12040	BHUJ	232412040NS00010	1632
GUJARAT STATE AVIATION INFRASTRUCTU	15019	AGATTI	232415019NS00004	1502
GUJARAT STATE AVIATION INFRASTRUCTU	12011	KESHOD	232412011NS00007	1180
GUJARAT STATE AVIATION INFRASTRUCTU	12046	SURAT	232412046NS00939	1039
GUJARAT STATE AVIATION INFRASTRUCTU	14010	KOTA	232414010NS00012	944
GUJARAT STATE AVIATION INFRASTRUCTU	12040	BHUJ	232412040NS00002	886
GUJARAT STATE AVIATION INFRASTRUCTU	12060	MUMBAI-RHQ-WR	232412060NSA9410	718
GUJARAT STATE AVIATION INFRASTRUCTU	12015	PORBANDAR	232412015NS00006	708
GUJARAT STATE AVIATION INFRASTRUCTU	12016	RAJKOT	232412016NS00016	708
GUJARAT STATE AVIATION INFRASTRUCTU	12060	MUMBAI-RHQ-WR	232412060NSA0302	705
GUJARAT STATE AVIATION INFRASTRUCTU	12060	MUMBAI-RHQ-WR	232412060NS03745	645
GUJARAT STATE AVIATION INFRASTRUCTU	12002	AHMEDABAD	232412002NS00775	426
GUJARAT STATE AVIATION INFRASTRUCTU	12060	MUMBAI-RHQ-WR	232412060NSA9409	424
GUJARAT STATE AVIATION INFRASTRUCTU	12060	MUMBAI-RHQ-WR	232412060NS05774	373
GUJARAT STATE AVIATION INFRASTRUCTU	12060	MUMBAI-RHQ-WR	232412060NS03752	370
GUJARAT STATE AVIATION INFRASTRUCTU	12060	MUMBAI-RHQ-WR	232412060NS02421	358
GUJARAT STATE AVIATION INFRASTRUCTU	12060	MUMBAI-RHQ-WR	232412060NS02447	357
GUJARAT STATE AVIATION INFRASTRUCTU	12060	MUMBAI-RHQ-WR	232412060NSB0405	309
GUJARAT STATE AVIATION INFRASTRUCTU	12060	MUMBAI-RHQ-WR	232412060NSB0407	309
GUJARAT STATE AVIATION INFRASTRUCTU	12060	MUMBAI-RHQ-WR	232412060NS00676	304
GUJARAT STATE AVIATION INFRASTRUCTU	12011	KESHOD	232412011NS00006	295
GUJARAT STATE AVIATION INFRASTRUCTU	12060	MUMBAI-RHQ-WR	232412060NS00448	279
GUJARAT STATE AVIATION INFRASTRUCTU	12060	MUMBAI-RHQ-WR	232412060NS02068	253
GUJARAT STATE AVIATION INFRASTRUCTU	12060	MUMBAI-RHQ-WR	232412060NS02072	252
GUJARAT STATE AVIATION INFRASTRUCTU	12042	JAMNAGAR	232412042NS00012	237
GUJARAT STATE AVIATION INFRASTRUCTU	12060	MUMBAI-RHQ-WR	232412060NS03439	219
GUJARAT STATE AVIATION INFRASTRUCTU	12060	MUMBAI-RHQ-WR	232412060NS09073	214
GUJARAT STATE AVIATION INFRASTRUCTU	12019	VADODARA	232412019NS01477	159
GUJARAT STATE AVIATION INFRASTRUCTU	12060	MUMBAI-RHQ-WR	232412060NS02400	158
GUJARAT STATE AVIATION INFRASTRUCTU	12002	AHMEDABAD	232412002NS00686	99
GUJARAT STATE AVIATION INFRASTRUCTU	12002	AHMEDABAD	232412002NS00313	96
GUJARAT STATE AVIATION INFRASTRUCTU	12002	AHMEDABAD	232412002NS00421	95
GUJARAT STATE AVIATION INFRASTRUCTU	12002	AHMEDABAD	232412002NSA0203	95
GUJARAT STATE AVIATION INFRASTRUCTU	12060	MUMBAI-RHQ-WR	232412060NSA9408	85
GUJARAT STATE AVIATION INFRASTRUCTU	12060	MUMBAI-RHQ-WR	232412060NS06345	72
GUJARAT STATE AVIATION INFRASTRUCTU	12060	MUMBAI-RHQ-WR	232412060NS08924	5
GUJARAT STATE AVIATION INFRASTRUCTU	12060	MUMBAI-RHQ-WR	232412060NS02452	4
GUJARAT STATE AVIATION INFRASTRUCTU	12060	MUMBAI-RHQ-WR	232412060NS07735	3
GUJARAT STATE AVIATION INFRASTRUCTU	12060	MUMBAI-RHQ-WR	232412060NS08420	3
GUJARAT STATE AVIATION INFRASTRUCTU	12002	AHMEDABAD	232412002NS00621	2
GUJARAT STATE AVIATION INFRASTRUCTU	12060	MUMBAI-RHQ-WR	232412060NS03808	2
GUJARAT STATE AVIATION INFRASTRUCTU	12060	MUMBAI-RHQ-WR	232412060NS08419	2
GUJARAT STATE AVIATION INFRASTRUCTU	12060	MUMBAI-RHQ-WR	232412060NS08877	2
GUJARAT STATE AVIATION INFRASTRUCTU	12060	MUMBAI-RHQ-WR	232412060NS08932	2

Customer name	PC	Airport	GST Invoice No	Amount
MAB AVIATION PRIVATE LIMITED	12003	AURANGABAD	232412003NSA0086	23164
MAB AVIATION PRIVATE LIMITED	12005	BHAVNAGAR	232412005NS00103	21651
MAB AVIATION PRIVATE LIMITED	12003	AURANGABAD	232412003NSA0002	15725
MAB AVIATION PRIVATE LIMITED	12003	AURANGABAD	232412003NSA0083	14669
MAB AVIATION PRIVATE LIMITED	12016	RAJKOT	232412016NSA0008	4885
MAB AVIATION PRIVATE LIMITED	12005	BHAVNAGAR	232412005NSA0044	4361
MAB AVIATION PRIVATE LIMITED	12005	BHAVNAGAR	232412005NSA0042	3328
MAB AVIATION PRIVATE LIMITED	12016	RAJKOT	232412016NS00063	2132
MAB AVIATION PRIVATE LIMITED	12043	PUNE	232412043NSA0310	1404
MAB AVIATION PRIVATE LIMITED	12009	JABALPUR	232412009NSB0090	1109
MAB AVIATION PRIVATE LIMITED	12043	PUNE	232412043NS00133	40
MAB AVIATION PRIVATE LIMITED	12008	INDORE	232412008NS00553	35
MAB AVIATION PRIVATE LIMITED	12020	BHOPAL	232412020NS00717	31
MAB AVIATION PRIVATE LIMITED	12019	VADODARA	232412019NS00894	30
MAB AVIATION PRIVATE LIMITED	12016	RAJKOT	232412016NS00044	26
MAB AVIATION PRIVATE LIMITED	12019	VADODARA	232412019NS00845	16
MAB AVIATION PRIVATE LIMITED	12013	KOLHAPUR	232412013NS00025	14
O S S AIR MANAGEMENT PRIVATE LIMITE	12020	BHOPAL	232412020NSA0129	3983
O S S AIR MANAGEMENT PRIVATE LIMITE	13032	RAIPUR	232413032NS00222	3494
O S S AIR MANAGEMENT PRIVATE LIMITE	13032	RAIPUR	232413032NS00230	3317
O S S AIR MANAGEMENT PRIVATE LIMITE	13032	RAIPUR	232413032NS00239	3261
O S S AIR MANAGEMENT PRIVATE LIMITE	13008	BHUBNESHWAR	232413008NS00056	2853
O S S AIR MANAGEMENT PRIVATE LIMITE	13008	BHUBNESHWAR	232413008NS00042	2832
O S S AIR MANAGEMENT PRIVATE LIMITE	13008	BHUBNESHWAR	232413008NS00275	2832
O S S AIR MANAGEMENT PRIVATE LIMITE	13032	RAIPUR	232413032NS00234	2701
O S S AIR MANAGEMENT PRIVATE LIMITE	13032	RAIPUR	232413032NS00250	2568
O S S AIR MANAGEMENT PRIVATE LIMITE	14040	AGRA	232414040NS00036	2515
O S S AIR MANAGEMENT PRIVATE LIMITE	13032	RAIPUR	232413032NSA0092	2304
O S S AIR MANAGEMENT PRIVATE LIMITE	13008	BHUBNESHWAR	232413008NS00061	2124
O S S AIR MANAGEMENT PRIVATE LIMITE	13008	BHUBNESHWAR	232413008NS00228	2124
O S S AIR MANAGEMENT PRIVATE LIMITE	13008	BHUBNESHWAR	232413008NS00279	2124
O S S AIR MANAGEMENT PRIVATE LIMITE	13008	BHUBNESHWAR	232413008NSA0209	2124
O S S AIR MANAGEMENT PRIVATE LIMITE	13008	BHUBNESHWAR	232413008NSA0223	2124
O S S AIR MANAGEMENT PRIVATE LIMITE	17010	DIMAPUR	232417010NSA0021	1876
O S S AIR MANAGEMENT PRIVATE LIMITE	17004	BAGDOGRA	232417004NSA0024	1792
O S S AIR MANAGEMENT PRIVATE LIMITE	17004	BAGDOGRA	232417004NSA0022	1785
O S S AIR MANAGEMENT PRIVATE LIMITE	13008	BHUBNESHWAR	232413008NS00067	1416
O S S AIR MANAGEMENT PRIVATE LIMITE	13008	BHUBNESHWAR	232413008NS00075	1416
O S S AIR MANAGEMENT PRIVATE LIMITE	13008	BHUBNESHWAR	232413008NSA0188	1416
O S S AIR MANAGEMENT PRIVATE LIMITE	13008	BHUBNESHWAR	232413008NSA0203	1416
O S S AIR MANAGEMENT PRIVATE LIMITE	13008	BHUBNESHWAR	232413008NS00099	1180
O S S AIR MANAGEMENT PRIVATE LIMITE	13032	RAIPUR	232413032NS00237	1116
O S S AIR MANAGEMENT PRIVATE LIMITE	14060	DELHI(PALAM)-RHQ-NR	232414060NS00266	948
O S S AIR MANAGEMENT PRIVATE LIMITE	12009	JABALPUR	232412009NSA0122	888
O S S AIR MANAGEMENT PRIVATE LIMITE	14013	LUCKNOW	232414013NSA0043	857
O S S AIR MANAGEMENT PRIVATE LIMITE	14013	LUCKNOW	232414013NSA0060	798
O S S AIR MANAGEMENT PRIVATE LIMITE	13032	RAIPUR	232413032NS00231	719
O S S AIR MANAGEMENT PRIVATE LIMITE	13008	BHUBNESHWAR	232413008NS00069	708
O S S AIR MANAGEMENT PRIVATE LIMITE	13032	RAIPUR	232413032NS00097	708
O S S AIR MANAGEMENT PRIVATE LIMITE	12060	MUMBAI-RHQ-WR	232412060NSA9508	637

Customer name	PC	Airport	GST Invoice No	Amount
O S S AIR MANAGEMENT PRIVATE LIMITE	17042	LENGPUI	232417042NSA0052	614
O S S AIR MANAGEMENT PRIVATE LIMITE	12009	JABALPUR	232412009NS00034	605
O S S AIR MANAGEMENT PRIVATE LIMITE	17004	BAGDOGRA	232417004NSA0023	565
O S S AIR MANAGEMENT PRIVATE LIMITE	13032	RAIPUR	232413032NS00288	505
O S S AIR MANAGEMENT PRIVATE LIMITE	13026	PATNA	232413026NS00049	501
O S S AIR MANAGEMENT PRIVATE LIMITE	13026	PATNA	232413026NSA0065	371
O S S AIR MANAGEMENT PRIVATE LIMITE	13030	RANCHI	232413030NS00031	357
O S S AIR MANAGEMENT PRIVATE LIMITE	13032	RAIPUR	232413032NS00274	354
O S S AIR MANAGEMENT PRIVATE LIMITE	13030	RANCHI	232413030NS00035	316
O S S AIR MANAGEMENT PRIVATE LIMITE	13026	PATNA	232413026NS00030	258
O S S AIR MANAGEMENT PRIVATE LIMITE	13008	BHUBNESHWAR	232413008NS00019	257
O S S AIR MANAGEMENT PRIVATE LIMITE	13008	BHUBNESHWAR	232413008NS00252	236
O S S AIR MANAGEMENT PRIVATE LIMITE	12060	MUMBAI-RHQ-WR	232412060NS06586	111
O S S AIR MANAGEMENT PRIVATE LIMITE	12060	MUMBAI-RHQ-WR	232412060NSA9507	107
O S S AIR MANAGEMENT PRIVATE LIMITE	14040	AGRA	232414040NS00034	90
O S S AIR MANAGEMENT PRIVATE LIMITE	13026	PATNA	232413026NS00036	23
O S S AIR MANAGEMENT PRIVATE LIMITE	13008	BHUBNESHWAR	232413008NS00050	21
O S S AIR MANAGEMENT PRIVATE LIMITE	14013	LUCKNOW	232414013NS00119	10
O S S AIR MANAGEMENT PRIVATE LIMITE	14060	DELHI(PALAM)-RHQ-NR	232414060NS03684	9
O S S AIR MANAGEMENT PRIVATE LIMITE	14009	KHAJURAHO	232414009NS00176	5
O S S AIR MANAGEMENT PRIVATE LIMITE	14009	KHAJURAHO	232414009NS00188	5
O S S AIR MANAGEMENT PRIVATE LIMITE	12020	BHOPAL	232412020NS00926	3
UNIVERSAL AIRWAYS PRIVATE LIMITE	12020	BHOPAL	232412020NS00636	6231
UNIVERSAL AIRWAYS PRIVATE LIMITE	12020	BHOPAL	232412020NS00325	6221
UNIVERSAL AIRWAYS PRIVATE LIMITE	12020	BHOPAL	232412020NS00307	5299
UNIVERSAL AIRWAYS PRIVATE LIMITE	12020	BHOPAL	232412020NS00620	5196
UNIVERSAL AIRWAYS PRIVATE LIMITE	12020	BHOPAL	232412020NS00343	4167
UNIVERSAL AIRWAYS PRIVATE LIMITE	14048	JODHPUR	232414048NS00017	3752
UNIVERSAL AIRWAYS PRIVATE LIMITE	12020	BHOPAL	232412020NS00290	3220
UNIVERSAL AIRWAYS PRIVATE LIMITE	12020	BHOPAL	232412020NS00353	3179
UNIVERSAL AIRWAYS PRIVATE LIMITE	12008	INDORE	232412008NS00256	3063
UNIVERSAL AIRWAYS PRIVATE LIMITE	12020	BHOPAL	232412020NS00896	2828
UNIVERSAL AIRWAYS PRIVATE LIMITE	14048	JODHPUR	232414048NS00049	2808
UNIVERSAL AIRWAYS PRIVATE LIMITE	12008	INDORE	232412008NS00309	2754
UNIVERSAL AIRWAYS PRIVATE LIMITE	12008	INDORE	232412008NS00627	2412
UNIVERSAL AIRWAYS PRIVATE LIMITE	12020	BHOPAL	232412020NS00425	2018
UNIVERSAL AIRWAYS PRIVATE LIMITE	12009	JABALPUR	232412009NS00042	1557
UNIVERSAL AIRWAYS PRIVATE LIMITE	12009	JABALPUR	232412009NS00076	1508
UNIVERSAL AIRWAYS PRIVATE LIMITE	14048	JODHPUR	232414048NS00018	1388
UNIVERSAL AIRWAYS PRIVATE LIMITE	12020	BHOPAL	232412020NS00645	1104
UNIVERSAL AIRWAYS PRIVATE LIMITE	12009	JABALPUR	232412009NS00121	1091
UNIVERSAL AIRWAYS PRIVATE LIMITE	12008	INDORE	232412008NS00656	987
UNIVERSAL AIRWAYS PRIVATE LIMITE	12020	BHOPAL	232412020NS00138	944
UNIVERSAL AIRWAYS PRIVATE LIMITE	12020	BHOPAL	232412020NS00273	922
UNIVERSAL AIRWAYS PRIVATE LIMITE	12060	MUMBAI-RHQ-WR	232412060NS03145	616
UNIVERSAL AIRWAYS PRIVATE LIMITE	12008	INDORE	232412008NS00679	614
UNIVERSAL AIRWAYS PRIVATE LIMITE	12060	MUMBAI-RHQ-WR	232412060NS03497	561
UNIVERSAL AIRWAYS PRIVATE LIMITE	12060	MUMBAI-RHQ-WR	232412060NS02967	401
UNIVERSAL AIRWAYS PRIVATE LIMITE	12060	MUMBAI-RHQ-WR	232412060NS02331	382
UNIVERSAL AIRWAYS PRIVATE LIMITE	12060	MUMBAI-RHQ-WR	232412060NS02337	379

Customer name	PC	Airport	GST Invoice No	Amount
UNIVERSAL AIRWAYS PRIVATE LIMITE	12014	NAGPUR	232412014NS00214	375
UNIVERSAL AIRWAYS PRIVATE LIMITE	12060	MUMBAI-RHQ-WR	232412060NS02919	360
UNIVERSAL AIRWAYS PRIVATE LIMITE	12008	INDORE	232412008NS00260	356
UNIVERSAL AIRWAYS PRIVATE LIMITE	12060	MUMBAI-RHQ-WR	232412060NS02409	332
UNIVERSAL AIRWAYS PRIVATE LIMITE	12020	BHOPAL	232412020NS00165	274
UNIVERSAL AIRWAYS PRIVATE LIMITE	12060	MUMBAI-RHQ-WR	232412060NS06667	247
UNIVERSAL AIRWAYS PRIVATE LIMITE	12060	MUMBAI-RHQ-WR	232412060NS06666	236
UNIVERSAL AIRWAYS PRIVATE LIMITE	12060	MUMBAI-RHQ-WR	232412060NS03212	193
UNIVERSAL AIRWAYS PRIVATE LIMITE	12060	MUMBAI-RHQ-WR	232412060NS02918	121
UNIVERSAL AIRWAYS PRIVATE LIMITE	12060	MUMBAI-RHQ-WR	232412060NS06868	59
UNIVERSAL AIRWAYS PRIVATE LIMITE	15007	HYDERABAD	232415007NS01133	47
UNIVERSAL AIRWAYS PRIVATE LIMITE	12060	MUMBAI-RHQ-WR	232412060NS02333	15
UNIVERSAL AIRWAYS PRIVATE LIMITE	12060	MUMBAI-RHQ-WR	232412060NS06188	12
UNIVERSAL AIRWAYS PRIVATE LIMITE	12060	MUMBAI-RHQ-WR	232412060NS06668	11
HERITAGE AVIATION PRIVATE LIMITED	14005	DEHRADUN	232414005NS00188	6884
HERITAGE AVIATION PRIVATE LIMITED	13032	RAIPUR	232413032NS00217	3677
HERITAGE AVIATION PRIVATE LIMITED	13032	RAIPUR	232413032NS00191	3219
HERITAGE AVIATION PRIVATE LIMITED	13032	RAIPUR	232413032NS00153	3089
HERITAGE AVIATION PRIVATE LIMITED	14005	DEHRADUN	232414005NS00178	2954
HERITAGE AVIATION PRIVATE LIMITED	13032	RAIPUR	232413032NSA0198	2661
HERITAGE AVIATION PRIVATE LIMITED	13032	RAIPUR	232413032NS00199	2580
HERITAGE AVIATION PRIVATE LIMITED	13032	RAIPUR	232413032NS00150	2556
HERITAGE AVIATION PRIVATE LIMITED	14005	DEHRADUN	232414005NSA0206	2478
HERITAGE AVIATION PRIVATE LIMITED	13032	RAIPUR	232413032NS00233	2390
HERITAGE AVIATION PRIVATE LIMITED	13032	RAIPUR	232413032NS00244	2328
HERITAGE AVIATION PRIVATE LIMITED	13032	RAIPUR	232413032NS00188	2254
HERITAGE AVIATION PRIVATE LIMITED	13032	RAIPUR	232413032NS00240	2212
HERITAGE AVIATION PRIVATE LIMITED	13032	RAIPUR	232413032NS00182	1771
HERITAGE AVIATION PRIVATE LIMITED	13032	RAIPUR	232413032NS00206	1770
HERITAGE AVIATION PRIVATE LIMITED	14013	LUCKNOW	232414013NSA0013	1678
HERITAGE AVIATION PRIVATE LIMITED	13032	RAIPUR	232413032NS00245	1657
HERITAGE AVIATION PRIVATE LIMITED	13032	RAIPUR	232413032NS00195	1641
HERITAGE AVIATION PRIVATE LIMITED	13032	RAIPUR	232413032NSA0194	1639
HERITAGE AVIATION PRIVATE LIMITED	13032	RAIPUR	232413032NS00178	1615
HERITAGE AVIATION PRIVATE LIMITED	14005	DEHRADUN	232414005NSA0193	1385
HERITAGE AVIATION PRIVATE LIMITED	13032	RAIPUR	232413032NS00224	1312
HERITAGE AVIATION PRIVATE LIMITED	15007	HYDERABAD	232415007NS01661	1176
HERITAGE AVIATION PRIVATE LIMITED	12020	BHOPAL	232412020NS00966	1051
HERITAGE AVIATION PRIVATE LIMITED	13032	RAIPUR	232413032NS00211	944
HERITAGE AVIATION PRIVATE LIMITED	14005	DEHRADUN	232414005NSA0200	861
HERITAGE AVIATION PRIVATE LIMITED	14005	DEHRADUN	232414005NSA0192	806
HERITAGE AVIATION PRIVATE LIMITED	14005	DEHRADUN	232414005NS00181	801
HERITAGE AVIATION PRIVATE LIMITED	14060	DELHI(PALAM)-RHQ-NR	232414060NSA3906	691
HERITAGE AVIATION PRIVATE LIMITED	14005	DEHRADUN	232414005NSA0204	678
HERITAGE AVIATION PRIVATE LIMITED	14005	DEHRADUN	232414005NSA0209	660
HERITAGE AVIATION PRIVATE LIMITED	14005	DEHRADUN	232414005NSA0191	639
HERITAGE AVIATION PRIVATE LIMITED	15007	HYDERABAD	232415007NS01713	599
HERITAGE AVIATION PRIVATE LIMITED	13032	RAIPUR	232413032NS00255	548
HERITAGE AVIATION PRIVATE LIMITED	14060	DELHI(PALAM)-RHQ-NR	232414060NS00214	295
HERITAGE AVIATION PRIVATE LIMITED	13089	JAGDALPUR	232413089NS00020	290

Customer name	PC	Airport	GST Invoice No	Amount
HERITAGE AVIATION PRIVATE LIMITED	12060	MUMBAI-RHQ-WR	232412060NS06258	282
HERITAGE AVIATION PRIVATE LIMITED	12060	MUMBAI-RHQ-WR	232412060NS06367	239
HERITAGE AVIATION PRIVATE LIMITED	12060	MUMBAI-RHQ-WR	232412060NS06250	228
HERITAGE AVIATION PRIVATE LIMITED	14005	DEHRADUN	232414005NS00150	223
HERITAGE AVIATION PRIVATE LIMITED	14005	DEHRADUN	232414005NS00014	217
HERITAGE AVIATION PRIVATE LIMITED	14005	DEHRADUN	232414005NS00082	143
HERITAGE AVIATION PRIVATE LIMITED	14005	DEHRADUN	232414005NS00074	135
HERITAGE AVIATION PRIVATE LIMITED	12060	MUMBAI-RHQ-WR	232412060NS07715	130
HERITAGE AVIATION PRIVATE LIMITED	14005	DEHRADUN	232414005NS00156	110
HERITAGE AVIATION PRIVATE LIMITED	13032	RAIPUR	232413032NS00170	104
HERITAGE AVIATION PRIVATE LIMITED	14005	DEHRADUN	232414005NS00151	102
HERITAGE AVIATION PRIVATE LIMITED	14005	DEHRADUN	232414005NS00189	51
HERITAGE AVIATION PRIVATE LIMITED	14005	DEHRADUN	232414005NS00166	46
HERITAGE AVIATION PRIVATE LIMITED	14005	DEHRADUN	232414005NS00143	38
HERITAGE AVIATION PRIVATE LIMITED	12060	MUMBAI-RHQ-WR	232412060NS07682	37
HERITAGE AVIATION PRIVATE LIMITED	13032	RAIPUR	232413032NS00167	27
HERITAGE AVIATION PRIVATE LIMITED	15007	HYDERABAD	232415007NS01816	13
HERITAGE AVIATION PRIVATE LIMITED	12020	BHOPAL	232412020NS01005	8
HERITAGE AVIATION PRIVATE LIMITED	12014	NAGPUR	232412014NS00776	7
HERITAGE AVIATION PRIVATE LIMITED	14060	DELHI(PALAM)-RHQ-NR	232414060NS03736	7
HERITAGE AVIATION PRIVATE LIMITED	12014	NAGPUR	232412014NS00298	4
HERITAGE AVIATION PRIVATE LIMITED	14020	UDAIPUR	232414020NS00001	4
HERITAGE AVIATION PRIVATE LIMITED	14005	DEHRADUN	232414005NS00184	2
HERITAGE AVIATION PRIVATE LIMITED	14005	DEHRADUN	232414005NS00185	2
KYATHI CLIMATE MODIFICATION CONS	12003	AURANGABAD	232412003NS00106	5894
KYATHI CLIMATE MODIFICATION CONS	15010	MYSORE	232415010NS00868	4212
KYATHI CLIMATE MODIFICATION CONS	15024	Belgaum	232415024NS00574	4178
KYATHI CLIMATE MODIFICATION CONS	15018	VIJAYAWADA	232415018NSA0176	4031
KYATHI CLIMATE MODIFICATION CONS	15010	MYSORE	232415010NS00772	3511
KYATHI CLIMATE MODIFICATION CONS	13032	RAIPUR	232413032NS00026	2950
KYATHI CLIMATE MODIFICATION CONS	15018	VIJAYAWADA	232415018NS00117	2827
KYATHI CLIMATE MODIFICATION CONS	15007	HYDERABAD	232415007NS00065	2801
KYATHI CLIMATE MODIFICATION CONS	15043	VISAKHAPATNAM	232415043NSA0080	2313
KYATHI CLIMATE MODIFICATION CONS	15004	HYDERABAD INTL-JVC	232415004NSA0078	2149
KYATHI CLIMATE MODIFICATION CONS	15018	VIJAYAWADA	232415018NS00078	1864
KYATHI CLIMATE MODIFICATION CONS	15007	HYDERABAD	232415007NS00025	1676
KYATHI CLIMATE MODIFICATION CONS	15009	MANGALORE	232415009NSA0008	1504
KYATHI CLIMATE MODIFICATION CONS	12060	MUMBAI-RHQ-WR	232412060NSA9485	1493
KYATHI CLIMATE MODIFICATION CONS	15007	HYDERABAD	232415007NS00060	1442
KYATHI CLIMATE MODIFICATION CONS	15007	HYDERABAD	232415007NS00243	1371
KYATHI CLIMATE MODIFICATION CONS	15007	HYDERABAD	232415007NS00595	1298
KYATHI CLIMATE MODIFICATION CONS	15007	HYDERABAD	232415007NS00208	1239
KYATHI CLIMATE MODIFICATION CONS	15010	MYSORE	232415010NS00810	1110
KYATHI CLIMATE MODIFICATION CONS	15024	Belgaum	232415024NS00360	961
KYATHI CLIMATE MODIFICATION CONS	15007	HYDERABAD	232415007NS01172	851
KYATHI CLIMATE MODIFICATION CONS	15024	Belgaum	232415024NS00359	832
KYATHI CLIMATE MODIFICATION CONS	15007	HYDERABAD	232415007NS01444	826
KYATHI CLIMATE MODIFICATION CONS	15018	VIJAYAWADA	232415018NS00024	733
KYATHI CLIMATE MODIFICATION CONS	15003	CUDDAPAH	232415003NS00011	655
KYATHI CLIMATE MODIFICATION CONS	15024	Belgaum	232415024NS00358	516

Customer name	PC	Airport	GST Invoice No	Amount
KYATHI CLIMATE MODIFICATION CONS	15007	HYDERABAD	232415007NS00881	464
KYATHI CLIMATE MODIFICATION CONS	15007	HYDERABAD	232415007NS00544	439
KYATHI CLIMATE MODIFICATION CONS	15007	HYDERABAD	232415007NS00805	413
KYATHI CLIMATE MODIFICATION CONS	15007	HYDERABAD	232415007NS01628	413
KYATHI CLIMATE MODIFICATION CONS	15006	HUBLI	232415006NSA0018	410
KYATHI CLIMATE MODIFICATION CONS	12008	INDORE	232412008NS00098	345
KYATHI CLIMATE MODIFICATION CONS	15006	HUBLI	232415006NSA0017	319
KYATHI CLIMATE MODIFICATION CONS	15024	Belgaum	232415024NS00361	279
KYATHI CLIMATE MODIFICATION CONS	15007	HYDERABAD	232415007NS01501	258
KYATHI CLIMATE MODIFICATION CONS	15007	HYDERABAD	232415007NS00124	236
KYATHI CLIMATE MODIFICATION CONS	15039	BANGALORE INTL-JVC	232415039NS00040	229
KYATHI CLIMATE MODIFICATION CONS	15007	HYDERABAD	232415007NS01461	207
KYATHI CLIMATE MODIFICATION CONS	15039	BANGALORE INTL-JVC	232415039NS00023	207
KYATHI CLIMATE MODIFICATION CONS	15039	BANGALORE INTL-JVC	232415039NS00106	80
KYATHI CLIMATE MODIFICATION CONS	15007	HYDERABAD	232415007NS00461	52
KYATHI CLIMATE MODIFICATION CONS	15007	HYDERABAD	232415007NS01356	52
KYATHI CLIMATE MODIFICATION CONS	15007	HYDERABAD	232415007NS01385	51
KYATHI CLIMATE MODIFICATION CONS	15007	HYDERABAD	232415007NS00147	50
KYATHI CLIMATE MODIFICATION CONS	12008	INDORE	232412008NSA0020	42
KYATHI CLIMATE MODIFICATION CONS	15014	TIRUPATI	232415014NS00009	30
KYATHI CLIMATE MODIFICATION CONS	15007	HYDERABAD	232415007NS00122	26
KYATHI CLIMATE MODIFICATION CONS	15007	HYDERABAD	232415007NS00432	26
KYATHI CLIMATE MODIFICATION CONS	15007	HYDERABAD	232415007NS00630	26
KYATHI CLIMATE MODIFICATION CONS	15007	HYDERABAD	232415007NS01326	26
KYATHI CLIMATE MODIFICATION CONS	15007	HYDERABAD	232415007NS01406	26
KYATHI CLIMATE MODIFICATION CONS	15007	HYDERABAD	232415007NS00119	25
KYATHI CLIMATE MODIFICATION CONS	15007	HYDERABAD	232415007NS00706	25
KYATHI CLIMATE MODIFICATION CONS	15007	HYDERABAD	232415007NS01999	20
MANDKE & MANDKE INFRASTRUCTURE PVT.	14045	GWALIOR	232414045NS00078	4400
MANDKE & MANDKE INFRASTRUCTURE PVT.	12007	JUHU	232412007NS00196	3758
MANDKE & MANDKE INFRASTRUCTURE PVT.	12007	JUHU	232412007NS00197	3752
MANDKE & MANDKE INFRASTRUCTURE PVT.	12007	JUHU	232412007NS00176	3647
MANDKE & MANDKE INFRASTRUCTURE PVT.	12007	JUHU	232412007NS00187	3632
MANDKE & MANDKE INFRASTRUCTURE PVT.	12007	JUHU	232412007NS00422	3627
MANDKE & MANDKE INFRASTRUCTURE PVT.	12007	JUHU	232412007NS00479	2952
MANDKE & MANDKE INFRASTRUCTURE PVT.	12007	JUHU	232412007NS00205	2815
MANDKE & MANDKE INFRASTRUCTURE PVT.	12008	INDORE	232412008NS00683	2373
MANDKE & MANDKE INFRASTRUCTURE PVT.	12020	BHOPAL	232412020NS00905	2151
MANDKE & MANDKE INFRASTRUCTURE PVT.	12020	BHOPAL	232412020NS00874	1894
MANDKE & MANDKE INFRASTRUCTURE PVT.	12014	NAGPUR	232412014NSA0540	1673
MANDKE & MANDKE INFRASTRUCTURE PVT.	12020	BHOPAL	232412020NS00851	1062
MANDKE & MANDKE INFRASTRUCTURE PVT.	12020	BHOPAL	232412020NS00894	1039
MANDKE & MANDKE INFRASTRUCTURE PVT.	12060	MUMBAI-RHQ-WR	232412060NSA9574	302
MANDKE & MANDKE INFRASTRUCTURE PVT.	12060	MUMBAI-RHQ-WR	232412060NSA9400	290
MANDKE & MANDKE INFRASTRUCTURE PVT.	12060	MUMBAI-RHQ-WR	232412060NS02078	239
MANDKE & MANDKE INFRASTRUCTURE PVT.	14045	GWALIOR	232414045NS00079	219
MANDKE & MANDKE INFRASTRUCTURE PVT.	12060	MUMBAI-RHQ-WR	232412060NSA9397	218
MANDKE & MANDKE INFRASTRUCTURE PVT.	12060	MUMBAI-RHQ-WR	232412060NSB9398	218
MANDKE & MANDKE INFRASTRUCTURE PVT.	12060	MUMBAI-RHQ-WR	232412060NS05973	216
MANDKE & MANDKE INFRASTRUCTURE PVT.	12060	MUMBAI-RHQ-WR	232412060NS04140	204

Customer name	PC	Airport	GST Invoice No	Amount
MANDKE & MANDKE INFRASTRUCTURE PVT.	12060	MUMBAI-RHQ-WR	232412060NS07307	176
MANDKE & MANDKE INFRASTRUCTURE PVT.	12060	MUMBAI-RHQ-WR	232412060NS07306	175
MANDKE & MANDKE INFRASTRUCTURE PVT.	12003	AURANGABAD	232412003NS00097	172
MANDKE & MANDKE INFRASTRUCTURE PVT.	12060	MUMBAI-RHQ-WR	232412060NS06694	172
MANDKE & MANDKE INFRASTRUCTURE PVT.	12060	MUMBAI-RHQ-WR	232412060NSA9499	169
MANDKE & MANDKE INFRASTRUCTURE PVT.	12060	MUMBAI-RHQ-WR	232412060NS05457	167
MANDKE & MANDKE INFRASTRUCTURE PVT.	12060	MUMBAI-RHQ-WR	232412060NS05477	167
MANDKE & MANDKE INFRASTRUCTURE PVT.	12060	MUMBAI-RHQ-WR	232412060NS05297	161
MANDKE & MANDKE INFRASTRUCTURE PVT.	12060	MUMBAI-RHQ-WR	232412060NS04138	157
MANDKE & MANDKE INFRASTRUCTURE PVT.	12060	MUMBAI-RHQ-WR	232412060NS04408	157
MANDKE & MANDKE INFRASTRUCTURE PVT.	12060	MUMBAI-RHQ-WR	232412060NS05958	157
MANDKE & MANDKE INFRASTRUCTURE PVT.	12060	MUMBAI-RHQ-WR	232412060NS07464	157
MANDKE & MANDKE INFRASTRUCTURE PVT.	12060	MUMBAI-RHQ-WR	232412060NSA9194	153
MANDKE & MANDKE INFRASTRUCTURE PVT.	12060	MUMBAI-RHQ-WR	232412060NSA9226	153
MANDKE & MANDKE INFRASTRUCTURE PVT.	12060	MUMBAI-RHQ-WR	232412060NSA9571	152
MANDKE & MANDKE INFRASTRUCTURE PVT.	12060	MUMBAI-RHQ-WR	232412060NS04222	151
MANDKE & MANDKE INFRASTRUCTURE PVT.	12060	MUMBAI-RHQ-WR	232412060NS04677	149
MANDKE & MANDKE INFRASTRUCTURE PVT.	12060	MUMBAI-RHQ-WR	232412060NS05296	145
MANDKE & MANDKE INFRASTRUCTURE PVT.	12060	MUMBAI-RHQ-WR	232412060NSA9497	145
MANDKE & MANDKE INFRASTRUCTURE PVT.	12060	MUMBAI-RHQ-WR	232412060NS02003	142
MANDKE & MANDKE INFRASTRUCTURE PVT.	12060	MUMBAI-RHQ-WR	232412060NS05227	125
MANDKE & MANDKE INFRASTRUCTURE PVT.	12060	MUMBAI-RHQ-WR	232412060NS06781	122
MANDKE & MANDKE INFRASTRUCTURE PVT.	12060	MUMBAI-RHQ-WR	232412060NS06787	122
MANDKE & MANDKE INFRASTRUCTURE PVT.	12060	MUMBAI-RHQ-WR	232412060NS06788	122
MANDKE & MANDKE INFRASTRUCTURE PVT.	12060	MUMBAI-RHQ-WR	232412060NS04406	121
MANDKE & MANDKE INFRASTRUCTURE PVT.	12060	MUMBAI-RHQ-WR	232412060NS07035	111
MANDKE & MANDKE INFRASTRUCTURE PVT.	12060	MUMBAI-RHQ-WR	232412060NS04433	109
MANDKE & MANDKE INFRASTRUCTURE PVT.	12060	MUMBAI-RHQ-WR	232412060NSA9227	107
MANDKE & MANDKE INFRASTRUCTURE PVT.	12060	MUMBAI-RHQ-WR	232412060NS01524	106
MANDKE & MANDKE INFRASTRUCTURE PVT.	12060	MUMBAI-RHQ-WR	232412060NS04235	97
MANDKE & MANDKE INFRASTRUCTURE PVT.	12060	MUMBAI-RHQ-WR	232412060NS06936	89
MANDKE & MANDKE INFRASTRUCTURE PVT.	12060	MUMBAI-RHQ-WR	232412060NS04400	82
MANDKE & MANDKE INFRASTRUCTURE PVT.	12060	MUMBAI-RHQ-WR	232412060NS01523	76
MANDKE & MANDKE INFRASTRUCTURE PVT.	12060	MUMBAI-RHQ-WR	232412060NS06937	74
MANDKE & MANDKE INFRASTRUCTURE PVT.	12060	MUMBAI-RHQ-WR	232412060NSA9565	71
MANDKE & MANDKE INFRASTRUCTURE PVT.	12060	MUMBAI-RHQ-WR	232412060NS01370	70
MANDKE & MANDKE INFRASTRUCTURE PVT.	12060	MUMBAI-RHQ-WR	232412060NS05976	61
MANDKE & MANDKE INFRASTRUCTURE PVT.	12060	MUMBAI-RHQ-WR	232412060NS08460	46
MANDKE & MANDKE INFRASTRUCTURE PVT.	12060	MUMBAI-RHQ-WR	232412060NS01970	35
MANDKE & MANDKE INFRASTRUCTURE PVT.	12060	MUMBAI-RHQ-WR	232412060NS07822	31
MANDKE & MANDKE INFRASTRUCTURE PVT.	12007	JUHU	232412007NS00219	12
MANDKE & MANDKE INFRASTRUCTURE PVT.	12060	MUMBAI-RHQ-WR	232412060NS08595	7
MANDKE & MANDKE INFRASTRUCTURE PVT.	12060	MUMBAI-RHQ-WR	232412060NS09176	5
MANDKE & MANDKE INFRASTRUCTURE PVT.	12060	MUMBAI-RHQ-WR	232412060NS07819	4
MANDKE & MANDKE INFRASTRUCTURE PVT.	12060	MUMBAI-RHQ-WR	232412060NS08139	4
MANDKE & MANDKE INFRASTRUCTURE PVT.	12060	MUMBAI-RHQ-WR	232412060NS08540	3
DHILLON AVIATION PRIVATE LIMITED	15006	HUBLI	232415006NSA0169	7893
DHILLON AVIATION PRIVATE LIMITED	15006	HUBLI	232415006NSA0170	7280
DHILLON AVIATION PRIVATE LIMITED	17006	BARAPANI (SHILLONG)	232417006NS00002	6655
DHILLON AVIATION PRIVATE LIMITED	13032	RAIPUR	232413032NSA0111	4759

Customer name	PC	Airport	GST Invoice No	Amount
DHILLON AVIATION PRIVATE LIMITED	13032	RAIPUR	232413032NSA0112	3993
DHILLON AVIATION PRIVATE LIMITED	17011	APD - GUWAHATI	232417011NSA0175	1949
DHILLON AVIATION PRIVATE LIMITED	12014	NAGPUR	232412014NS00706	1813
DHILLON AVIATION PRIVATE LIMITED	12014	NAGPUR	232412014NSA0828	1687
DHILLON AVIATION PRIVATE LIMITED	12014	NAGPUR	232412014NSA0131	1507
DHILLON AVIATION PRIVATE LIMITED	17011	APD - GUWAHATI	232417011NS00020	1429
DHILLON AVIATION PRIVATE LIMITED	13032	RAIPUR	232413032NSA0114	898
DHILLON AVIATION PRIVATE LIMITED	12003	AURANGABAD	232412003NS00081	567
DHILLON AVIATION PRIVATE LIMITED	12060	MUMBAI-RHQ-WR	232412060NSA9330	490
DHILLON AVIATION PRIVATE LIMITED	12060	MUMBAI-RHQ-WR	232412060NSA9569	439
DHILLON AVIATION PRIVATE LIMITED	12060	MUMBAI-RHQ-WR	232412060NSA9494	382
DHILLON AVIATION PRIVATE LIMITED	17011	APD - GUWAHATI	232417011NS00171	364
DHILLON AVIATION PRIVATE LIMITED	12060	MUMBAI-RHQ-WR	232412060NSA9302	363
DHILLON AVIATION PRIVATE LIMITED	13032	RAIPUR	232413032NS00169	360
DHILLON AVIATION PRIVATE LIMITED	12060	MUMBAI-RHQ-WR	232412060NSA9328	336
DHILLON AVIATION PRIVATE LIMITED	14006	JAIPUR	232414006NS00133	327
DHILLON AVIATION PRIVATE LIMITED	12060	MUMBAI-RHQ-WR	232412060NSA9218	306
DHILLON AVIATION PRIVATE LIMITED	13032	RAIPUR	232413032NS00181	285
DHILLON AVIATION PRIVATE LIMITED	12007	JUHU	232412007NS00186	282
DHILLON AVIATION PRIVATE LIMITED	12060	MUMBAI-RHQ-WR	232412060NSA9126	267
DHILLON AVIATION PRIVATE LIMITED	17011	APD - GUWAHATI	232417011NS00167	259
DHILLON AVIATION PRIVATE LIMITED	17011	APD - GUWAHATI	232417011NS00158	163
DHILLON AVIATION PRIVATE LIMITED	17011	APD - GUWAHATI	232417011NS00159	163
DHILLON AVIATION PRIVATE LIMITED	17011	APD - GUWAHATI	232417011NS00160	163
DHILLON AVIATION PRIVATE LIMITED	13032	RAIPUR	232413032NS00192	74
DHILLON AVIATION PRIVATE LIMITED	13032	RAIPUR	232413032NS00189	60
DHILLON AVIATION PRIVATE LIMITED	13032	RAIPUR	232413032NS00149	40
DHILLON AVIATION PRIVATE LIMITED	17011	APD - GUWAHATI	232417011NS00173	5
BLUE RAY AVIATION PVT LTD	12082	HIRASAR AIRPORT	232412082NS00146	2532
BLUE RAY AVIATION PVT LTD	12082	HIRASAR AIRPORT	232412082NSA0107	1176
BLUE RAY AVIATION PVT LTD	12082	HIRASAR AIRPORT	232412082NSB0179	1138
BLUE RAY AVIATION PVT LTD	12060	MUMBAI-RHQ-WR	232412060NS09063	984
BLUE RAY AVIATION PVT LTD	12082	HIRASAR AIRPORT	232412082NSA0096	784
BLUE RAY AVIATION PVT LTD	12082	HIRASAR AIRPORT	232412082NS00007	653
BLUE RAY AVIATION PVT LTD	12060	MUMBAI-RHQ-WR	232412060NS01459	362
BLUE RAY AVIATION PVT LTD	12060	MUMBAI-RHQ-WR	232412060NSA9329	301
BLUE RAY AVIATION PVT LTD	12060	MUMBAI-RHQ-WR	232412060NS06853	298
BLUE RAY AVIATION PVT LTD	12060	MUMBAI-RHQ-WR	232412060NS06757	297
BLUE RAY AVIATION PVT LTD	12060	MUMBAI-RHQ-WR	232412060NS08173	297
BLUE RAY AVIATION PVT LTD	12060	MUMBAI-RHQ-WR	232412060NS06155	279
BLUE RAY AVIATION PVT LTD	12060	MUMBAI-RHQ-WR	232412060NS06196	279
BLUE RAY AVIATION PVT LTD	12060	MUMBAI-RHQ-WR	232412060NS06574	279
BLUE RAY AVIATION PVT LTD	12060	MUMBAI-RHQ-WR	232412060NS06638	279
BLUE RAY AVIATION PVT LTD	12060	MUMBAI-RHQ-WR	232412060NS06284	242
BLUE RAY AVIATION PVT LTD	12060	MUMBAI-RHQ-WR	232412060NS06440	242
BLUE RAY AVIATION PVT LTD	12060	MUMBAI-RHQ-WR	232412060NS06380	241
BLUE RAY AVIATION PVT LTD	12060	MUMBAI-RHQ-WR	232412060NS06524	241
BLUE RAY AVIATION PVT LTD	12060	MUMBAI-RHQ-WR	232412060NS06541	241
BLUE RAY AVIATION PVT LTD	12060	MUMBAI-RHQ-WR	232412060NS06796	241
BLUE RAY AVIATION PVT LTD	12060	MUMBAI-RHQ-WR	232412060NS08225	237

Customer name	PC	Airport	GST Invoice No	Amount
BLUE RAY AVIATION PVT LTD	12060	MUMBAI-RHQ-WR	232412060NS06395	232
BLUE RAY AVIATION PVT LTD	12060	MUMBAI-RHQ-WR	232412060NS07390	229
BLUE RAY AVIATION PVT LTD	12060	MUMBAI-RHQ-WR	232412060NSA9267	229
BLUE RAY AVIATION PVT LTD	12060	MUMBAI-RHQ-WR	232412060NSA9275	229
BLUE RAY AVIATION PVT LTD	12060	MUMBAI-RHQ-WR	232412060NSA9312	229
BLUE RAY AVIATION PVT LTD	12060	MUMBAI-RHQ-WR	232412060NSA9316	229
BLUE RAY AVIATION PVT LTD	12060	MUMBAI-RHQ-WR	232412060NSA9506	229
BLUE RAY AVIATION PVT LTD	12060	MUMBAI-RHQ-WR	232412060NSA9551	229
BLUE RAY AVIATION PVT LTD	12060	MUMBAI-RHQ-WR	232412060NSB9417	229
BLUE RAY AVIATION PVT LTD	12060	MUMBAI-RHQ-WR	232412060NSA9314	225
BLUE RAY AVIATION PVT LTD	12060	MUMBAI-RHQ-WR	232412060NSA0554	223
BLUE RAY AVIATION PVT LTD	12060	MUMBAI-RHQ-WR	232412060NS06818	217
BLUE RAY AVIATION PVT LTD	12060	MUMBAI-RHQ-WR	232412060NS08913	217
BLUE RAY AVIATION PVT LTD	12060	MUMBAI-RHQ-WR	232412060NS09006	217
BLUE RAY AVIATION PVT LTD	12019	VADODARA	232412019NSB1521	213
BLUE RAY AVIATION PVT LTD	12060	MUMBAI-RHQ-WR	232412060NS06279	213
BLUE RAY AVIATION PVT LTD	12060	MUMBAI-RHQ-WR	232412060NS06839	213
BLUE RAY AVIATION PVT LTD	12060	MUMBAI-RHQ-WR	232412060NS06194	212
BLUE RAY AVIATION PVT LTD	12060	MUMBAI-RHQ-WR	232412060NS06337	212
BLUE RAY AVIATION PVT LTD	12060	MUMBAI-RHQ-WR	232412060NS08511	200
BLUE RAY AVIATION PVT LTD	12060	MUMBAI-RHQ-WR	232412060NS08734	199
BLUE RAY AVIATION PVT LTD	12060	MUMBAI-RHQ-WR	232412060NS09010	199
BLUE RAY AVIATION PVT LTD	12060	MUMBAI-RHQ-WR	232412060NS06598	198
BLUE RAY AVIATION PVT LTD	12060	MUMBAI-RHQ-WR	232412060NS08744	197
BLUE RAY AVIATION PVT LTD	12060	MUMBAI-RHQ-WR	232412060NS08976	197
BLUE RAY AVIATION PVT LTD	12060	MUMBAI-RHQ-WR	232412060NS09059	197
BLUE RAY AVIATION PVT LTD	12060	MUMBAI-RHQ-WR	232412060NS09091	197
BLUE RAY AVIATION PVT LTD	12060	MUMBAI-RHQ-WR	232412060NS09160	197
BLUE RAY AVIATION PVT LTD	12060	MUMBAI-RHQ-WR	232412060NS07511	196
BLUE RAY AVIATION PVT LTD	12060	MUMBAI-RHQ-WR	232412060NS07583	196
BLUE RAY AVIATION PVT LTD	12060	MUMBAI-RHQ-WR	232412060NS07594	196
BLUE RAY AVIATION PVT LTD	12060	MUMBAI-RHQ-WR	232412060NS07642	196
BLUE RAY AVIATION PVT LTD	12060	MUMBAI-RHQ-WR	232412060NS07672	196
BLUE RAY AVIATION PVT LTD	12060	MUMBAI-RHQ-WR	232412060NS07825	196
BLUE RAY AVIATION PVT LTD	12060	MUMBAI-RHQ-WR	232412060NS07953	196
BLUE RAY AVIATION PVT LTD	12060	MUMBAI-RHQ-WR	232412060NS08165	196
BLUE RAY AVIATION PVT LTD	12060	MUMBAI-RHQ-WR	232412060NS08239	196
BLUE RAY AVIATION PVT LTD	12060	MUMBAI-RHQ-WR	232412060NS07562	195
BLUE RAY AVIATION PVT LTD	12060	MUMBAI-RHQ-WR	232412060NSA9249	195
BLUE RAY AVIATION PVT LTD	12060	MUMBAI-RHQ-WR	232412060NS04410	194
BLUE RAY AVIATION PVT LTD	12060	MUMBAI-RHQ-WR	232412060NS07357	193
BLUE RAY AVIATION PVT LTD	12060	MUMBAI-RHQ-WR	232412060NSA9546	183
BLUE RAY AVIATION PVT LTD	12060	MUMBAI-RHQ-WR	232412060NS08008	182
BLUE RAY AVIATION PVT LTD	12060	MUMBAI-RHQ-WR	232412060NS06773	179
BLUE RAY AVIATION PVT LTD	12060	MUMBAI-RHQ-WR	232412060NS06819	179
BLUE RAY AVIATION PVT LTD	12016	RAJKOT	232412016NSA0073	172
BLUE RAY AVIATION PVT LTD	12060	MUMBAI-RHQ-WR	232412060NS07559	168
BLUE RAY AVIATION PVT LTD	12060	MUMBAI-RHQ-WR	232412060NS07671	168
BLUE RAY AVIATION PVT LTD	12060	MUMBAI-RHQ-WR	232412060NS07824	160
BLUE RAY AVIATION PVT LTD	12060	MUMBAI-RHQ-WR	232412060NSA6832	160

Customer name	PC	Airport	GST Invoice No	Amount
BLUE RAY AVIATION PVT LTD	12060	MUMBAI-RHQ-WR	232412060NS08423	158
BLUE RAY AVIATION PVT LTD	12060	MUMBAI-RHQ-WR	232412060NS08052	157
BLUE RAY AVIATION PVT LTD	12060	MUMBAI-RHQ-WR	232412060NS08313	157
BLUE RAY AVIATION PVT LTD	12060	MUMBAI-RHQ-WR	232412060NS01090	155
BLUE RAY AVIATION PVT LTD	12060	MUMBAI-RHQ-WR	232412060NS02351	155
BLUE RAY AVIATION PVT LTD	12060	MUMBAI-RHQ-WR	232412060NS02499	155
BLUE RAY AVIATION PVT LTD	12060	MUMBAI-RHQ-WR	232412060NS02556	155
BLUE RAY AVIATION PVT LTD	12060	MUMBAI-RHQ-WR	232412060NS06012	155
BLUE RAY AVIATION PVT LTD	12060	MUMBAI-RHQ-WR	232412060NS09162	148
BLUE RAY AVIATION PVT LTD	12060	MUMBAI-RHQ-WR	232412060NS09165	148
BLUE RAY AVIATION PVT LTD	12060	MUMBAI-RHQ-WR	232412060NS09166	148
BLUE RAY AVIATION PVT LTD	12060	MUMBAI-RHQ-WR	232412060NS06286	146
BLUE RAY AVIATION PVT LTD	12060	MUMBAI-RHQ-WR	232412060NS06377	146
BLUE RAY AVIATION PVT LTD	12060	MUMBAI-RHQ-WR	232412060NS06378	146
BLUE RAY AVIATION PVT LTD	12060	MUMBAI-RHQ-WR	232412060NS06427	146
BLUE RAY AVIATION PVT LTD	12060	MUMBAI-RHQ-WR	232412060NS06430	146
BLUE RAY AVIATION PVT LTD	12060	MUMBAI-RHQ-WR	232412060NS06434	146
BLUE RAY AVIATION PVT LTD	12060	MUMBAI-RHQ-WR	232412060NS01215	145
BLUE RAY AVIATION PVT LTD	12060	MUMBAI-RHQ-WR	232412060NS00700	143
BLUE RAY AVIATION PVT LTD	12060	MUMBAI-RHQ-WR	232412060NS01424	141
BLUE RAY AVIATION PVT LTD	12060	MUMBAI-RHQ-WR	232412060NS02757	135
BLUE RAY AVIATION PVT LTD	12060	MUMBAI-RHQ-WR	232412060NS02814	135
BLUE RAY AVIATION PVT LTD	12060	MUMBAI-RHQ-WR	232412060NS02942	135
BLUE RAY AVIATION PVT LTD	12060	MUMBAI-RHQ-WR	232412060NS03042	135
BLUE RAY AVIATION PVT LTD	12060	MUMBAI-RHQ-WR	232412060NS00744	134
BLUE RAY AVIATION PVT LTD	12060	MUMBAI-RHQ-WR	232412060NS02242	134
BLUE RAY AVIATION PVT LTD	12060	MUMBAI-RHQ-WR	232412060NS02497	134
BLUE RAY AVIATION PVT LTD	12060	MUMBAI-RHQ-WR	232412060NS03034	134
BLUE RAY AVIATION PVT LTD	12060	MUMBAI-RHQ-WR	232412060NS03181	134
BLUE RAY AVIATION PVT LTD	12060	MUMBAI-RHQ-WR	232412060NS03352	134
BLUE RAY AVIATION PVT LTD	12060	MUMBAI-RHQ-WR	232412060NS04394	134
BLUE RAY AVIATION PVT LTD	12060	MUMBAI-RHQ-WR	232412060NS05423	134
BLUE RAY AVIATION PVT LTD	12060	MUMBAI-RHQ-WR	232412060NS01051	133
BLUE RAY AVIATION PVT LTD	12060	MUMBAI-RHQ-WR	232412060NS01131	133
BLUE RAY AVIATION PVT LTD	12060	MUMBAI-RHQ-WR	232412060NS01333	133
BLUE RAY AVIATION PVT LTD	12060	MUMBAI-RHQ-WR	232412060NS01460	133
BLUE RAY AVIATION PVT LTD	12060	MUMBAI-RHQ-WR	232412060NS01486	133
BLUE RAY AVIATION PVT LTD	12060	MUMBAI-RHQ-WR	232412060NS01558	133
BLUE RAY AVIATION PVT LTD	12060	MUMBAI-RHQ-WR	232412060NS01571	133
BLUE RAY AVIATION PVT LTD	12060	MUMBAI-RHQ-WR	232412060NS01611	133
BLUE RAY AVIATION PVT LTD	12060	MUMBAI-RHQ-WR	232412060NS01700	133
BLUE RAY AVIATION PVT LTD	12060	MUMBAI-RHQ-WR	232412060NS01702	133
BLUE RAY AVIATION PVT LTD	12060	MUMBAI-RHQ-WR	232412060NS01752	133
BLUE RAY AVIATION PVT LTD	12060	MUMBAI-RHQ-WR	232412060NS01757	133
BLUE RAY AVIATION PVT LTD	12060	MUMBAI-RHQ-WR	232412060NS01809	133
BLUE RAY AVIATION PVT LTD	12060	MUMBAI-RHQ-WR	232412060NS01899	133
BLUE RAY AVIATION PVT LTD	12060	MUMBAI-RHQ-WR	232412060NS01902	133
BLUE RAY AVIATION PVT LTD	12060	MUMBAI-RHQ-WR	232412060NS01935	133
BLUE RAY AVIATION PVT LTD	12060	MUMBAI-RHQ-WR	232412060NS02272	133
BLUE RAY AVIATION PVT LTD	12060	MUMBAI-RHQ-WR	232412060NS02557	133

Customer name	PC	Airport	GST Invoice No	Amount
BLUE RAY AVIATION PVT LTD	12060	MUMBAI-RHQ-WR	232412060NS02612	133
BLUE RAY AVIATION PVT LTD	12060	MUMBAI-RHQ-WR	232412060NS02691	133
BLUE RAY AVIATION PVT LTD	12060	MUMBAI-RHQ-WR	232412060NS02692	133
BLUE RAY AVIATION PVT LTD	12060	MUMBAI-RHQ-WR	232412060NS02755	133
BLUE RAY AVIATION PVT LTD	12060	MUMBAI-RHQ-WR	232412060NS02815	133
BLUE RAY AVIATION PVT LTD	12060	MUMBAI-RHQ-WR	232412060NS02822	133
BLUE RAY AVIATION PVT LTD	12060	MUMBAI-RHQ-WR	232412060NS02880	133
BLUE RAY AVIATION PVT LTD	12060	MUMBAI-RHQ-WR	232412060NS03027	133
BLUE RAY AVIATION PVT LTD	12060	MUMBAI-RHQ-WR	232412060NS03105	133
BLUE RAY AVIATION PVT LTD	12060	MUMBAI-RHQ-WR	232412060NS03125	133
BLUE RAY AVIATION PVT LTD	12060	MUMBAI-RHQ-WR	232412060NS03162	133
BLUE RAY AVIATION PVT LTD	12060	MUMBAI-RHQ-WR	232412060NS03476	133
BLUE RAY AVIATION PVT LTD	12060	MUMBAI-RHQ-WR	232412060NS03615	133
BLUE RAY AVIATION PVT LTD	12060	MUMBAI-RHQ-WR	232412060NS04211	133
BLUE RAY AVIATION PVT LTD	12060	MUMBAI-RHQ-WR	232412060NS04212	133
BLUE RAY AVIATION PVT LTD	12060	MUMBAI-RHQ-WR	232412060NS04309	133
BLUE RAY AVIATION PVT LTD	12060	MUMBAI-RHQ-WR	232412060NS04377	133
BLUE RAY AVIATION PVT LTD	12060	MUMBAI-RHQ-WR	232412060NS04640	133
BLUE RAY AVIATION PVT LTD	12060	MUMBAI-RHQ-WR	232412060NS04641	133
BLUE RAY AVIATION PVT LTD	12060	MUMBAI-RHQ-WR	232412060NS05421	133
BLUE RAY AVIATION PVT LTD	12060	MUMBAI-RHQ-WR	232412060NS05422	133
BLUE RAY AVIATION PVT LTD	12060	MUMBAI-RHQ-WR	232412060NS05775	133
BLUE RAY AVIATION PVT LTD	12060	MUMBAI-RHQ-WR	232412060NS06013	133
BLUE RAY AVIATION PVT LTD	12060	MUMBAI-RHQ-WR	232412060NS06072	133
BLUE RAY AVIATION PVT LTD	12060	MUMBAI-RHQ-WR	232412060NS00304	130
BLUE RAY AVIATION PVT LTD	12060	MUMBAI-RHQ-WR	232412060NS06518	130
BLUE RAY AVIATION PVT LTD	12060	MUMBAI-RHQ-WR	232412060NS06755	130
BLUE RAY AVIATION PVT LTD	12060	MUMBAI-RHQ-WR	232412060NS01650	124
BLUE RAY AVIATION PVT LTD	12060	MUMBAI-RHQ-WR	232412060NS01644	123
BLUE RAY AVIATION PVT LTD	12060	MUMBAI-RHQ-WR	232412060NS01937	123
BLUE RAY AVIATION PVT LTD	12060	MUMBAI-RHQ-WR	232412060NS03253	123
BLUE RAY AVIATION PVT LTD	12060	MUMBAI-RHQ-WR	232412060NS03335	123
BLUE RAY AVIATION PVT LTD	12060	MUMBAI-RHQ-WR	232412060NS02783	114
BLUE RAY AVIATION PVT LTD	12060	MUMBAI-RHQ-WR	232412060NS00718	113
BLUE RAY AVIATION PVT LTD	12060	MUMBAI-RHQ-WR	232412060NS00791	113
BLUE RAY AVIATION PVT LTD	12060	MUMBAI-RHQ-WR	232412060NS01206	113
BLUE RAY AVIATION PVT LTD	12060	MUMBAI-RHQ-WR	232412060NS01386	113
BLUE RAY AVIATION PVT LTD	12060	MUMBAI-RHQ-WR	232412060NS01464	113
BLUE RAY AVIATION PVT LTD	12060	MUMBAI-RHQ-WR	232412060NS01475	113
BLUE RAY AVIATION PVT LTD	12060	MUMBAI-RHQ-WR	232412060NS01567	113
BLUE RAY AVIATION PVT LTD	12060	MUMBAI-RHQ-WR	232412060NS01589	113
BLUE RAY AVIATION PVT LTD	12060	MUMBAI-RHQ-WR	232412060NS01610	113
BLUE RAY AVIATION PVT LTD	12060	MUMBAI-RHQ-WR	232412060NS01671	113
BLUE RAY AVIATION PVT LTD	12060	MUMBAI-RHQ-WR	232412060NS01701	113
BLUE RAY AVIATION PVT LTD	12060	MUMBAI-RHQ-WR	232412060NS01703	113
BLUE RAY AVIATION PVT LTD	12060	MUMBAI-RHQ-WR	232412060NS01708	113
BLUE RAY AVIATION PVT LTD	12060	MUMBAI-RHQ-WR	232412060NS01758	113
BLUE RAY AVIATION PVT LTD	12060	MUMBAI-RHQ-WR	232412060NS01761	113
BLUE RAY AVIATION PVT LTD	12060	MUMBAI-RHQ-WR	232412060NS01901	113
BLUE RAY AVIATION PVT LTD	12060	MUMBAI-RHQ-WR	232412060NS02694	113

Customer name	PC	Airport	GST Invoice No	Amount
BLUE RAY AVIATION PVT LTD	12060	MUMBAI-RHQ-WR	232412060NS03576	113
BLUE RAY AVIATION PVT LTD	12060	MUMBAI-RHQ-WR	232412060NS03600	113
BLUE RAY AVIATION PVT LTD	12060	MUMBAI-RHQ-WR	232412060NS03150	111
BLUE RAY AVIATION PVT LTD	12060	MUMBAI-RHQ-WR	232412060NS03354	111
BLUE RAY AVIATION PVT LTD	12060	MUMBAI-RHQ-WR	232412060NS03378	111
BLUE RAY AVIATION PVT LTD	12060	MUMBAI-RHQ-WR	232412060NS03444	111
BLUE RAY AVIATION PVT LTD	12060	MUMBAI-RHQ-WR	232412060NS04214	111
BLUE RAY AVIATION PVT LTD	12060	MUMBAI-RHQ-WR	232412060NS04226	111
BLUE RAY AVIATION PVT LTD	12060	MUMBAI-RHQ-WR	232412060NS04308	111
BLUE RAY AVIATION PVT LTD	12060	MUMBAI-RHQ-WR	232412060NS05981	111
BLUE RAY AVIATION PVT LTD	12060	MUMBAI-RHQ-WR	232412060NS08792	109
BLUE RAY AVIATION PVT LTD	12060	MUMBAI-RHQ-WR	232412060NS08443	105
BLUE RAY AVIATION PVT LTD	12060	MUMBAI-RHQ-WR	232412060NS02758	104
BLUE RAY AVIATION PVT LTD	12060	MUMBAI-RHQ-WR	232412060NS02943	104
BLUE RAY AVIATION PVT LTD	12060	MUMBAI-RHQ-WR	232412060NS03148	104
BLUE RAY AVIATION PVT LTD	12060	MUMBAI-RHQ-WR	232412060NS04298	104
BLUE RAY AVIATION PVT LTD	12060	MUMBAI-RHQ-WR	232412060NS01585	103
BLUE RAY AVIATION PVT LTD	12060	MUMBAI-RHQ-WR	232412060NS01667	103
BLUE RAY AVIATION PVT LTD	12060	MUMBAI-RHQ-WR	232412060NS01707	103
BLUE RAY AVIATION PVT LTD	12060	MUMBAI-RHQ-WR	232412060NS01903	103
BLUE RAY AVIATION PVT LTD	12060	MUMBAI-RHQ-WR	232412060NS02250	103
BLUE RAY AVIATION PVT LTD	12060	MUMBAI-RHQ-WR	232412060NS02486	103
BLUE RAY AVIATION PVT LTD	12060	MUMBAI-RHQ-WR	232412060NS02553	103
BLUE RAY AVIATION PVT LTD	12060	MUMBAI-RHQ-WR	232412060NS02696	103
BLUE RAY AVIATION PVT LTD	12060	MUMBAI-RHQ-WR	232412060NS02813	103
BLUE RAY AVIATION PVT LTD	12060	MUMBAI-RHQ-WR	232412060NS05095	103
BLUE RAY AVIATION PVT LTD	12060	MUMBAI-RHQ-WR	232412060NS08151	102
BLUE RAY AVIATION PVT LTD	12060	MUMBAI-RHQ-WR	232412060NS03986	100
BLUE RAY AVIATION PVT LTD	12060	MUMBAI-RHQ-WR	232412060NS01089	99
BLUE RAY AVIATION PVT LTD	12060	MUMBAI-RHQ-WR	232412060NS01936	99
BLUE RAY AVIATION PVT LTD	12060	MUMBAI-RHQ-WR	232412060NS03981	99
BLUE RAY AVIATION PVT LTD	12060	MUMBAI-RHQ-WR	232412060NS04870	99
BLUE RAY AVIATION PVT LTD	12060	MUMBAI-RHQ-WR	232412060NS01629	98
BLUE RAY AVIATION PVT LTD	12060	MUMBAI-RHQ-WR	232412060NS01395	95
BLUE RAY AVIATION PVT LTD	12060	MUMBAI-RHQ-WR	232412060NS01515	95
BLUE RAY AVIATION PVT LTD	12060	MUMBAI-RHQ-WR	232412060NS02374	95
BLUE RAY AVIATION PVT LTD	12060	MUMBAI-RHQ-WR	232412060NS02517	95
BLUE RAY AVIATION PVT LTD	12060	MUMBAI-RHQ-WR	232412060NS02528	95
BLUE RAY AVIATION PVT LTD	12060	MUMBAI-RHQ-WR	232412060NS01474	93
BLUE RAY AVIATION PVT LTD	12060	MUMBAI-RHQ-WR	232412060NS01566	93
BLUE RAY AVIATION PVT LTD	12060	MUMBAI-RHQ-WR	232412060NS01633	93
BLUE RAY AVIATION PVT LTD	12060	MUMBAI-RHQ-WR	232412060NS00769	91
BLUE RAY AVIATION PVT LTD	12060	MUMBAI-RHQ-WR	232412060NS01311	91
BLUE RAY AVIATION PVT LTD	12060	MUMBAI-RHQ-WR	232412060NS02764	90
BLUE RAY AVIATION PVT LTD	12060	MUMBAI-RHQ-WR	232412060NS00745	84
BLUE RAY AVIATION PVT LTD	12060	MUMBAI-RHQ-WR	232412060NS00790	84
BLUE RAY AVIATION PVT LTD	12060	MUMBAI-RHQ-WR	232412060NS00793	84
BLUE RAY AVIATION PVT LTD	12060	MUMBAI-RHQ-WR	232412060NS00862	84
BLUE RAY AVIATION PVT LTD	12060	MUMBAI-RHQ-WR	232412060NS01133	84
BLUE RAY AVIATION PVT LTD	12060	MUMBAI-RHQ-WR	232412060NS01229	84

Customer name	PC	Airport	GST Invoice No	Amount
BLUE RAY AVIATION PVT LTD	12060	MUMBAI-RHQ-WR	232412060NS02244	84
BLUE RAY AVIATION PVT LTD	12060	MUMBAI-RHQ-WR	232412060NS05386	84
BLUE RAY AVIATION PVT LTD	12060	MUMBAI-RHQ-WR	232412060NS05607	84
BLUE RAY AVIATION PVT LTD	12060	MUMBAI-RHQ-WR	232412060NS05776	84
BLUE RAY AVIATION PVT LTD	12060	MUMBAI-RHQ-WR	232412060NS05790	84
BLUE RAY AVIATION PVT LTD	12060	MUMBAI-RHQ-WR	232412060NS06011	84
BLUE RAY AVIATION PVT LTD	12060	MUMBAI-RHQ-WR	232412060NS04973	79
BLUE RAY AVIATION PVT LTD	12082	HIRASAR AIRPORT	232412082NS00079	79
BLUE RAY AVIATION PVT LTD	12060	MUMBAI-RHQ-WR	232412060NS04776	78
BLUE RAY AVIATION PVT LTD	12060	MUMBAI-RHQ-WR	232412060NS04082	77
BLUE RAY AVIATION PVT LTD	12060	MUMBAI-RHQ-WR	232412060NS04866	77
BLUE RAY AVIATION PVT LTD	12060	MUMBAI-RHQ-WR	232412060NS05066	77
BLUE RAY AVIATION PVT LTD	12060	MUMBAI-RHQ-WR	232412060NS05105	77
BLUE RAY AVIATION PVT LTD	12060	MUMBAI-RHQ-WR	232412060NS05139	77
BLUE RAY AVIATION PVT LTD	12060	MUMBAI-RHQ-WR	232412060NS05174	77
BLUE RAY AVIATION PVT LTD	12060	MUMBAI-RHQ-WR	232412060NS05324	77
BLUE RAY AVIATION PVT LTD	12060	MUMBAI-RHQ-WR	232412060NS05325	77
BLUE RAY AVIATION PVT LTD	12060	MUMBAI-RHQ-WR	232412060NS05364	77
BLUE RAY AVIATION PVT LTD	12060	MUMBAI-RHQ-WR	232412060NS05667	77
BLUE RAY AVIATION PVT LTD	12060	MUMBAI-RHQ-WR	232412060NS05668	77
BLUE RAY AVIATION PVT LTD	12060	MUMBAI-RHQ-WR	232412060NS05819	77
BLUE RAY AVIATION PVT LTD	12060	MUMBAI-RHQ-WR	232412060NS04869	73
BLUE RAY AVIATION PVT LTD	12060	MUMBAI-RHQ-WR	232412060NS04978	73
BLUE RAY AVIATION PVT LTD	12060	MUMBAI-RHQ-WR	232412060NS01714	71
BLUE RAY AVIATION PVT LTD	12060	MUMBAI-RHQ-WR	232412060NS03648	68
BLUE RAY AVIATION PVT LTD	12060	MUMBAI-RHQ-WR	232412060NS03686	68
BLUE RAY AVIATION PVT LTD	12060	MUMBAI-RHQ-WR	232412060NS03891	68
BLUE RAY AVIATION PVT LTD	12060	MUMBAI-RHQ-WR	232412060NS03920	68
BLUE RAY AVIATION PVT LTD	12060	MUMBAI-RHQ-WR	232412060NS03982	68
BLUE RAY AVIATION PVT LTD	12060	MUMBAI-RHQ-WR	232412060NS04033	68
BLUE RAY AVIATION PVT LTD	12060	MUMBAI-RHQ-WR	232412060NS03693	67
BLUE RAY AVIATION PVT LTD	12060	MUMBAI-RHQ-WR	232412060NS04137	67
BLUE RAY AVIATION PVT LTD	12060	MUMBAI-RHQ-WR	232412060NS04725	67
BLUE RAY AVIATION PVT LTD	12060	MUMBAI-RHQ-WR	232412060NS05517	67
BLUE RAY AVIATION PVT LTD	12060	MUMBAI-RHQ-WR	232412060NS05677	67
BLUE RAY AVIATION PVT LTD	12060	MUMBAI-RHQ-WR	232412060NS05692	67
BLUE RAY AVIATION PVT LTD	12060	MUMBAI-RHQ-WR	232412060NS02384	66
BLUE RAY AVIATION PVT LTD	12060	MUMBAI-RHQ-WR	232412060NS03700	66
BLUE RAY AVIATION PVT LTD	12060	MUMBAI-RHQ-WR	232412060NS03927	66
BLUE RAY AVIATION PVT LTD	12060	MUMBAI-RHQ-WR	232412060NS05011	60
BLUE RAY AVIATION PVT LTD	12060	MUMBAI-RHQ-WR	232412060NS05555	54
BLUE RAY AVIATION PVT LTD	12060	MUMBAI-RHQ-WR	232412060NS00654	46
BLUE RAY AVIATION PVT LTD	12060	MUMBAI-RHQ-WR	232412060NS00697	45
BLUE RAY AVIATION PVT LTD	12060	MUMBAI-RHQ-WR	232412060NS00765	40
BLUE RAY AVIATION PVT LTD	12060	MUMBAI-RHQ-WR	232412060NS01092	40
BLUE RAY AVIATION PVT LTD	12060	MUMBAI-RHQ-WR	232412060NS06115	35
BLUE RAY AVIATION PVT LTD	12060	MUMBAI-RHQ-WR	232412060NS01390	28
BLUE RAY AVIATION PVT LTD	12060	MUMBAI-RHQ-WR	232412060NS06100	27
BLUE RAY AVIATION PVT LTD	12060	MUMBAI-RHQ-WR	232412060NS05593	25
BLUE RAY AVIATION PVT LTD	12060	MUMBAI-RHQ-WR	232412060NSA1374	24

Customer name	PC	Airport	GST Invoice No	Amount
BLUE RAY AVIATION PVT LTD	12060	MUMBAI-RHQ-WR	232412060NS00657	17
BLUE RAY AVIATION PVT LTD	12060	MUMBAI-RHQ-WR	232412060NS00699	17
BLUE RAY AVIATION PVT LTD	12060	MUMBAI-RHQ-WR	232412060NS05141	14
BLUE RAY AVIATION PVT LTD	12060	MUMBAI-RHQ-WR	232412060NS00884	12
BLUE RAY AVIATION PVT LTD	12082	HIRASAR AIRPORT	232412082NS00011	5
BLUE RAY AVIATION PVT LTD	12082	HIRASAR AIRPORT	232412082NS00155	5
BLUE RAY AVIATION PVT LTD	12082	HIRASAR AIRPORT	232412082NS00030	4
BLUE RAY AVIATION PVT LTD	12082	HIRASAR AIRPORT	232412082NS00152	4
BLUE RAY AVIATION PVT LTD	12082	HIRASAR AIRPORT	232412082NS00157	4
BLUE RAY AVIATION PVT LTD	12082	HIRASAR AIRPORT	232412082NS00168	4
BLUE RAY AVIATION PVT LTD	12082	HIRASAR AIRPORT	232412082NS00176	4
TELANGANA STATE AVIATION ACADEMY	15007	HYDERABAD	232415007NSA0717	853
TELANGANA STATE AVIATION ACADEMY	15007	HYDERABAD	232415007NSA0651	811
TELANGANA STATE AVIATION ACADEMY	15007	HYDERABAD	232415007NSA1126	765
TELANGANA STATE AVIATION ACADEMY	15007	HYDERABAD	232415007NSA0082	761
TELANGANA STATE AVIATION ACADEMY	15007	HYDERABAD	232415007NSB0126	757
TELANGANA STATE AVIATION ACADEMY	15007	HYDERABAD	232415007NSA0098	628
TELANGANA STATE AVIATION ACADEMY	15007	HYDERABAD	232415007NSA0791	572
TELANGANA STATE AVIATION ACADEMY	15007	HYDERABAD	232415007NSA0285	510
TELANGANA STATE AVIATION ACADEMY	15007	HYDERABAD	232415007NSA0817	499
TELANGANA STATE AVIATION ACADEMY	15007	HYDERABAD	232415007NSA0280	497
TELANGANA STATE AVIATION ACADEMY	15007	HYDERABAD	232415007NSA0377	489
TELANGANA STATE AVIATION ACADEMY	15007	HYDERABAD	232415007NSA0350	487
TELANGANA STATE AVIATION ACADEMY	15007	HYDERABAD	232415007NSA1397	482
TELANGANA STATE AVIATION ACADEMY	15007	HYDERABAD	232415007NSA0430	447
TELANGANA STATE AVIATION ACADEMY	15007	HYDERABAD	232415007NSA0061	428
TELANGANA STATE AVIATION ACADEMY	15007	HYDERABAD	232415007NSA0434	396
TELANGANA STATE AVIATION ACADEMY	15007	HYDERABAD	232415007NSA0345	385
TELANGANA STATE AVIATION ACADEMY	15007	HYDERABAD	232415007NSA0277	377
TELANGANA STATE AVIATION ACADEMY	15007	HYDERABAD	232415007NSA0650	370
TELANGANA STATE AVIATION ACADEMY	15007	HYDERABAD	232415007NSA1064	364
TELANGANA STATE AVIATION ACADEMY	15007	HYDERABAD	232415007NSA0071	357
TELANGANA STATE AVIATION ACADEMY	15007	HYDERABAD	232415007NSA0107	333
TELANGANA STATE AVIATION ACADEMY	15007	HYDERABAD	232415007NSB0357	320
TELANGANA STATE AVIATION ACADEMY	15007	HYDERABAD	232415007NSA0795	318
TELANGANA STATE AVIATION ACADEMY	15007	HYDERABAD	232415007NSA1402	316
TELANGANA STATE AVIATION ACADEMY	15007	HYDERABAD	232415007NSA0348	302
TELANGANA STATE AVIATION ACADEMY	15007	HYDERABAD	232415007NSA1016	296
TELANGANA STATE AVIATION ACADEMY	15007	HYDERABAD	232415007NSA0252	291
TELANGANA STATE AVIATION ACADEMY	15007	HYDERABAD	232415007NSA0519	291
TELANGANA STATE AVIATION ACADEMY	15007	HYDERABAD	232415007NSA1681	291
TELANGANA STATE AVIATION ACADEMY	15007	HYDERABAD	232415007NSA0472	289
TELANGANA STATE AVIATION ACADEMY	15007	HYDERABAD	232415007NSA0801	289
TELANGANA STATE AVIATION ACADEMY	15007	HYDERABAD	232415007NSC0768	289
TELANGANA STATE AVIATION ACADEMY	15007	HYDERABAD	232415007NSA0748	287
TELANGANA STATE AVIATION ACADEMY	15007	HYDERABAD	232415007NSA0245	285
TELANGANA STATE AVIATION ACADEMY	15007	HYDERABAD	232415007NSA0431	285
TELANGANA STATE AVIATION ACADEMY	15007	HYDERABAD	232415007NSA0439	285
TELANGANA STATE AVIATION ACADEMY	15007	HYDERABAD	232415007NSA0446	285
TELANGANA STATE AVIATION ACADEMY	15007	HYDERABAD	232415007NSA0058	279

Customer name	PC	Airport	GST Invoice No	Amount
TELANGANA STATE AVIATION ACADEMY	15007	HYDERABAD	232415007NSA0512	275
TELANGANA STATE AVIATION ACADEMY	15007	HYDERABAD	232415007NSA0839	273
TELANGANA STATE AVIATION ACADEMY	15007	HYDERABAD	232415007NSA1572	272
TELANGANA STATE AVIATION ACADEMY	15007	HYDERABAD	232415007NSA1404	266
TELANGANA STATE AVIATION ACADEMY	15007	HYDERABAD	232415007NSA0366	262
TELANGANA STATE AVIATION ACADEMY	15007	HYDERABAD	232415007NSA0837	262
TELANGANA STATE AVIATION ACADEMY	15007	HYDERABAD	232415007NSA1583	262
TELANGANA STATE AVIATION ACADEMY	15007	HYDERABAD	232415007NSA0170	261
TELANGANA STATE AVIATION ACADEMY	15007	HYDERABAD	232415007NSA1101	257
TELANGANA STATE AVIATION ACADEMY	15007	HYDERABAD	232415007NSA1060	254
TELANGANA STATE AVIATION ACADEMY	15007	HYDERABAD	232415007NSA0498	252
TELANGANA STATE AVIATION ACADEMY	15007	HYDERABAD	232415007NSA0499	252
TELANGANA STATE AVIATION ACADEMY	15007	HYDERABAD	232415007NSA0631	252
TELANGANA STATE AVIATION ACADEMY	15007	HYDERABAD	232415007NSA1357	252
TELANGANA STATE AVIATION ACADEMY	15007	HYDERABAD	232415007NSA1505	252
TELANGANA STATE AVIATION ACADEMY	15007	HYDERABAD	232415007NSA0509	250
TELANGANA STATE AVIATION ACADEMY	15007	HYDERABAD	232415007NSA0674	250
TELANGANA STATE AVIATION ACADEMY	15007	HYDERABAD	232415007NSA0789	250
TELANGANA STATE AVIATION ACADEMY	15007	HYDERABAD	232415007NSA0041	248
TELANGANA STATE AVIATION ACADEMY	15007	HYDERABAD	232415007NSA0146	248
TELANGANA STATE AVIATION ACADEMY	15007	HYDERABAD	232415007NSA0256	248
TELANGANA STATE AVIATION ACADEMY	15007	HYDERABAD	232415007NSA0287	248
TELANGANA STATE AVIATION ACADEMY	15007	HYDERABAD	232415007NSA0438	248
TELANGANA STATE AVIATION ACADEMY	15007	HYDERABAD	232415007NSA0623	248
TELANGANA STATE AVIATION ACADEMY	15007	HYDERABAD	232415007NSA1601	248
TELANGANA STATE AVIATION ACADEMY	15007	HYDERABAD	232415007NSC0673	248
TELANGANA STATE AVIATION ACADEMY	15007	HYDERABAD	232415007NSA0077	247
TELANGANA STATE AVIATION ACADEMY	15007	HYDERABAD	232415007NSB0701	245
TELANGANA STATE AVIATION ACADEMY	15007	HYDERABAD	232415007NSA0693	239
TELANGANA STATE AVIATION ACADEMY	15007	HYDERABAD	232415007NSA0347	231
TELANGANA STATE AVIATION ACADEMY	15007	HYDERABAD	232415007NSA0354	231
TELANGANA STATE AVIATION ACADEMY	15007	HYDERABAD	232415007NSA0799	231
TELANGANA STATE AVIATION ACADEMY	15007	HYDERABAD	232415007NSA0794	228
TELANGANA STATE AVIATION ACADEMY	15007	HYDERABAD	232415007NS00026	222
TELANGANA STATE AVIATION ACADEMY	15007	HYDERABAD	232415007NSA0481	222
TELANGANA STATE AVIATION ACADEMY	15007	HYDERABAD	232415007NSA0894	221
TELANGANA STATE AVIATION ACADEMY	15007	HYDERABAD	232415007NSA0281	220
TELANGANA STATE AVIATION ACADEMY	15007	HYDERABAD	232415007NSA0514	220
TELANGANA STATE AVIATION ACADEMY	15007	HYDERABAD	232415007NSA0103	219
TELANGANA STATE AVIATION ACADEMY	15007	HYDERABAD	232415007NSA0800	219
TELANGANA STATE AVIATION ACADEMY	15007	HYDERABAD	232415007NS01434	216
TELANGANA STATE AVIATION ACADEMY	15007	HYDERABAD	232415007NSA0663	214
TELANGANA STATE AVIATION ACADEMY	15007	HYDERABAD	232415007NSA1085	214
TELANGANA STATE AVIATION ACADEMY	15007	HYDERABAD	232415007NSA1677	214
TELANGANA STATE AVIATION ACADEMY	15007	HYDERABAD	232415007NSA1699	214
TELANGANA STATE AVIATION ACADEMY	15007	HYDERABAD	232415007NSA0059	213
TELANGANA STATE AVIATION ACADEMY	15007	HYDERABAD	232415007NSA0093	213
TELANGANA STATE AVIATION ACADEMY	15007	HYDERABAD	232415007NSA0162	213
TELANGANA STATE AVIATION ACADEMY	15007	HYDERABAD	232415007NSA0358	213
TELANGANA STATE AVIATION ACADEMY	15007	HYDERABAD	232415007NSA0381	210

Customer name	PC	Airport	GST Invoice No	Amount
TELANGANA STATE AVIATION ACADEMY	15007	HYDERABAD	232415007NSA1437	210
TELANGANA STATE AVIATION ACADEMY	15007	HYDERABAD	232415007NSB0816	210
TELANGANA STATE AVIATION ACADEMY	15007	HYDERABAD	232415007NSA1686	208
TELANGANA STATE AVIATION ACADEMY	15018	VIJAYAWADA	232415018NS00165	207
TELANGANA STATE AVIATION ACADEMY	15007	HYDERABAD	232415007NSA0309	206
TELANGANA STATE AVIATION ACADEMY	15007	HYDERABAD	232415007NSA0056	202
TELANGANA STATE AVIATION ACADEMY	15007	HYDERABAD	232415007NSA1342	202
TELANGANA STATE AVIATION ACADEMY	15007	HYDERABAD	232415007NSA0286	201
TELANGANA STATE AVIATION ACADEMY	15007	HYDERABAD	232415007NSA0145	200
TELANGANA STATE AVIATION ACADEMY	15007	HYDERABAD	232415007NSA0455	200
TELANGANA STATE AVIATION ACADEMY	15007	HYDERABAD	232415007NSA0487	198
TELANGANA STATE AVIATION ACADEMY	15007	HYDERABAD	232415007NSA0848	198
TELANGANA STATE AVIATION ACADEMY	15007	HYDERABAD	232415007NSA0087	196
TELANGANA STATE AVIATION ACADEMY	15007	HYDERABAD	232415007NSA0475	196
TELANGANA STATE AVIATION ACADEMY	15007	HYDERABAD	232415007NSA0517	196
TELANGANA STATE AVIATION ACADEMY	15007	HYDERABAD	232415007NSA0539	196
TELANGANA STATE AVIATION ACADEMY	15007	HYDERABAD	232415007NSA0670	196
TELANGANA STATE AVIATION ACADEMY	15007	HYDERABAD	232415007NSA0677	196
TELANGANA STATE AVIATION ACADEMY	15007	HYDERABAD	232415007NSA0849	196
TELANGANA STATE AVIATION ACADEMY	15007	HYDERABAD	232415007NSA1422	196
TELANGANA STATE AVIATION ACADEMY	15007	HYDERABAD	232415007NSA1800	196
TELANGANA STATE AVIATION ACADEMY	15007	HYDERABAD	232415007NSA0741	193
TELANGANA STATE AVIATION ACADEMY	15007	HYDERABAD	232415007NSA0488	189
TELANGANA STATE AVIATION ACADEMY	15007	HYDERABAD	232415007NSA1352	189
TELANGANA STATE AVIATION ACADEMY	15007	HYDERABAD	232415007NSA0468	187
TELANGANA STATE AVIATION ACADEMY	15007	HYDERABAD	232415007NSA0470	185
TELANGANA STATE AVIATION ACADEMY	15007	HYDERABAD	232415007NSA0471	185
TELANGANA STATE AVIATION ACADEMY	15007	HYDERABAD	232415007NSA0589	185
TELANGANA STATE AVIATION ACADEMY	15007	HYDERABAD	232415007NSA0703	185
TELANGANA STATE AVIATION ACADEMY	15007	HYDERABAD	232415007NSA1458	183
TELANGANA STATE AVIATION ACADEMY	15007	HYDERABAD	232415007NSA1360	181
TELANGANA STATE AVIATION ACADEMY	15007	HYDERABAD	232415007NSA0158	178
TELANGANA STATE AVIATION ACADEMY	15007	HYDERABAD	232415007NSA0326	178
TELANGANA STATE AVIATION ACADEMY	15007	HYDERABAD	232415007NSA0762	178
TELANGANA STATE AVIATION ACADEMY	15007	HYDERABAD	232415007NSA0086	175
TELANGANA STATE AVIATION ACADEMY	15007	HYDERABAD	232415007NSA0636	171
TELANGANA STATE AVIATION ACADEMY	15007	HYDERABAD	232415007NSB0774	169
TELANGANA STATE AVIATION ACADEMY	15007	HYDERABAD	232415007NSA0238	168
TELANGANA STATE AVIATION ACADEMY	15007	HYDERABAD	232415007NSA0314	168
TELANGANA STATE AVIATION ACADEMY	15007	HYDERABAD	232415007NSA0186	167
TELANGANA STATE AVIATION ACADEMY	15007	HYDERABAD	232415007NSA0617	166
TELANGANA STATE AVIATION ACADEMY	15007	HYDERABAD	232415007NSA0752	165
TELANGANA STATE AVIATION ACADEMY	15007	HYDERABAD	232415007NS00020	163
TELANGANA STATE AVIATION ACADEMY	15007	HYDERABAD	232415007NSA0622	161
TELANGANA STATE AVIATION ACADEMY	15007	HYDERABAD	232415007NSA0450	157
TELANGANA STATE AVIATION ACADEMY	15007	HYDERABAD	232415007NSA0149	149
TELANGANA STATE AVIATION ACADEMY	15007	HYDERABAD	232415007NSA0490	149
TELANGANA STATE AVIATION ACADEMY	15007	HYDERABAD	232415007NSA0491	149
TELANGANA STATE AVIATION ACADEMY	15007	HYDERABAD	232415007NSA0847	149
TELANGANA STATE AVIATION ACADEMY	15007	HYDERABAD	232415007NS00638	148

Customer name	PC	Airport	GST Invoice No	Amount
TELANGANA STATE AVIATION ACADEMY	15007	HYDERABAD	232415007NSA0048	143
TELANGANA STATE AVIATION ACADEMY	15007	HYDERABAD	232415007NSA0239	143
TELANGANA STATE AVIATION ACADEMY	15007	HYDERABAD	232415007NSC0002	143
TELANGANA STATE AVIATION ACADEMY	15007	HYDERABAD	232415007NSA0091	141
TELANGANA STATE AVIATION ACADEMY	15007	HYDERABAD	232415007NSA0062	140
TELANGANA STATE AVIATION ACADEMY	15007	HYDERABAD	232415007NSA1253	140
TELANGANA STATE AVIATION ACADEMY	15007	HYDERABAD	232415007NS01336	138
TELANGANA STATE AVIATION ACADEMY	15007	HYDERABAD	232415007NSA0761	136
TELANGANA STATE AVIATION ACADEMY	15007	HYDERABAD	232415007NSA0757	132
TELANGANA STATE AVIATION ACADEMY	15007	HYDERABAD	232415007NSB0755	132
TELANGANA STATE AVIATION ACADEMY	15007	HYDERABAD	232415007NSA0095	130
TELANGANA STATE AVIATION ACADEMY	15007	HYDERABAD	232415007NSA0125	130
TELANGANA STATE AVIATION ACADEMY	15007	HYDERABAD	232415007NSA1176	128
TELANGANA STATE AVIATION ACADEMY	15007	HYDERABAD	232415007NSA0177	127
TELANGANA STATE AVIATION ACADEMY	15007	HYDERABAD	232415007NSA0054	126
TELANGANA STATE AVIATION ACADEMY	15007	HYDERABAD	232415007NS00043	125
TELANGANA STATE AVIATION ACADEMY	15007	HYDERABAD	232415007NSB0846	121
TELANGANA STATE AVIATION ACADEMY	15007	HYDERABAD	232415007NSA0201	117
TELANGANA STATE AVIATION ACADEMY	15007	HYDERABAD	232415007NSA0242	116
TELANGANA STATE AVIATION ACADEMY	15007	HYDERABAD	232415007NSA0838	108
TELANGANA STATE AVIATION ACADEMY	15007	HYDERABAD	232415007NSA0479	106
TELANGANA STATE AVIATION ACADEMY	15007	HYDERABAD	232415007NSA0690	103
TELANGANA STATE AVIATION ACADEMY	15007	HYDERABAD	232415007NSA0251	102
TELANGANA STATE AVIATION ACADEMY	15007	HYDERABAD	232415007NSA0367	102
TELANGANA STATE AVIATION ACADEMY	15007	HYDERABAD	232415007NSA0447	102
TELANGANA STATE AVIATION ACADEMY	15007	HYDERABAD	232415007NSA0632	102
TELANGANA STATE AVIATION ACADEMY	15007	HYDERABAD	232415007NSA0500	93
TELANGANA STATE AVIATION ACADEMY	15007	HYDERABAD	232415007NS01120	92
TELANGANA STATE AVIATION ACADEMY	15007	HYDERABAD	232415007NS01322	90
TELANGANA STATE AVIATION ACADEMY	15007	HYDERABAD	232415007NS01530	90
TELANGANA STATE AVIATION ACADEMY	15007	HYDERABAD	232415007NSA0181	90
TELANGANA STATE AVIATION ACADEMY	15007	HYDERABAD	232415007NSA0792	90
TELANGANA STATE AVIATION ACADEMY	15007	HYDERABAD	232415007NSA1053	79
TELANGANA STATE AVIATION ACADEMY	15007	HYDERABAD	232415007NSA1343	79
TELANGANA STATE AVIATION ACADEMY	15007	HYDERABAD	232415007NS01548	71
TELANGANA STATE AVIATION ACADEMY	15007	HYDERABAD	232415007NSA0148	70
TELANGANA STATE AVIATION ACADEMY	15007	HYDERABAD	232415007NSA0190	70
TELANGANA STATE AVIATION ACADEMY	15007	HYDERABAD	232415007NSA0458	70
TELANGANA STATE AVIATION ACADEMY	15007	HYDERABAD	232415007NS01410	65
TELANGANA STATE AVIATION ACADEMY	15007	HYDERABAD	232415007NSA0537	62
TELANGANA STATE AVIATION ACADEMY	15007	HYDERABAD	232415007NS00011	61
TELANGANA STATE AVIATION ACADEMY	15007	HYDERABAD	232415007NS01261	61
TELANGANA STATE AVIATION ACADEMY	15007	HYDERABAD	232415007NS01552	57
TELANGANA STATE AVIATION ACADEMY	15007	HYDERABAD	232415007NSA1888	55
TELANGANA STATE AVIATION ACADEMY	15007	HYDERABAD	232415007NS01148	54
TELANGANA STATE AVIATION ACADEMY	15007	HYDERABAD	232415007NS01128	47
TELANGANA STATE AVIATION ACADEMY	15007	HYDERABAD	232415007NS01094	45
TELANGANA STATE AVIATION ACADEMY	15007	HYDERABAD	232415007NS00035	42
TELANGANA STATE AVIATION ACADEMY	15007	HYDERABAD	232415007NS01700	35
TELANGANA STATE AVIATION ACADEMY	15007	HYDERABAD	232415007NS01169	33

Customer name	PC	Airport	GST Invoice No	Amount
TELANGANA STATE AVIATION ACADEMY	15007	HYDERABAD	232415007NS01143	32
TELANGANA STATE AVIATION ACADEMY	15007	HYDERABAD	232415007NS01420	32
TELANGANA STATE AVIATION ACADEMY	15007	HYDERABAD	232415007NSA0489	22
TELANGANA STATE AVIATION ACADEMY	15007	HYDERABAD	232415007NSA1131	22
TELANGANA STATE AVIATION ACADEMY	15007	HYDERABAD	232415007NS01524	15
TELANGANA STATE AVIATION ACADEMY	15007	HYDERABAD	232415007NS01924	14
TELANGANA STATE AVIATION ACADEMY	15007	HYDERABAD	232415007NS01595	10
TELANGANA STATE AVIATION ACADEMY	15007	HYDERABAD	232415007NS01920	10
TELANGANA STATE AVIATION ACADEMY	15007	HYDERABAD	232415007NS00155	8
TELANGANA STATE AVIATION ACADEMY	15007	HYDERABAD	232415007NS01008	3
NATIONAL FLYING TRAINING INSTITUTE	12068	Gondia Airport	232412068NSA1570	18880
NATIONAL FLYING TRAINING INSTITUTE	12014	NAGPUR	232412014NS00041	1523
NATIONAL FLYING TRAINING INSTITUTE	12014	NAGPUR	232412014NS00049	1463
NATIONAL FLYING TRAINING INSTITUTE	12014	NAGPUR	232412014NS00403	1328
NATIONAL FLYING TRAINING INSTITUTE	12068	Gondia Airport	232412068NSA4258	446
NATIONAL FLYING TRAINING INSTITUTE	12068	Gondia Airport	232412068NSA4259	413
NATIONAL FLYING TRAINING INSTITUTE	12068	Gondia Airport	232412068NSA4205	400
NATIONAL FLYING TRAINING INSTITUTE	12014	NAGPUR	232412014NS00173	384
NATIONAL FLYING TRAINING INSTITUTE	12068	Gondia Airport	232412068NSA4207	384
NATIONAL FLYING TRAINING INSTITUTE	12068	Gondia Airport	232412068NSA4257	365
NATIONAL FLYING TRAINING INSTITUTE	12068	Gondia Airport	232412068NSA4296	352
NATIONAL FLYING TRAINING INSTITUTE	12068	Gondia Airport	232412068NSA4263	345
NATIONAL FLYING TRAINING INSTITUTE	12068	Gondia Airport	232412068NSA4195	342
NATIONAL FLYING TRAINING INSTITUTE	12068	Gondia Airport	232412068NSA4209	338
NATIONAL FLYING TRAINING INSTITUTE	12068	Gondia Airport	232412068NSA4327	337
NATIONAL FLYING TRAINING INSTITUTE	12068	Gondia Airport	232412068NSA4306	329
NATIONAL FLYING TRAINING INSTITUTE	12014	NAGPUR	232412014NS00326	323
NATIONAL FLYING TRAINING INSTITUTE	12068	Gondia Airport	232412068NSA4200	293
NATIONAL FLYING TRAINING INSTITUTE	12068	Gondia Airport	232412068NSA4084	292
NATIONAL FLYING TRAINING INSTITUTE	12068	Gondia Airport	232412068NSA4261	287
NATIONAL FLYING TRAINING INSTITUTE	12068	Gondia Airport	232412068NSA4103	285
NATIONAL FLYING TRAINING INSTITUTE	12068	Gondia Airport	232412068NSA4228	283
NATIONAL FLYING TRAINING INSTITUTE	12068	Gondia Airport	232412068NSA0737	280
NATIONAL FLYING TRAINING INSTITUTE	12068	Gondia Airport	232412068NSA4180	275
NATIONAL FLYING TRAINING INSTITUTE	12014	NAGPUR	232412014NS00159	272
NATIONAL FLYING TRAINING INSTITUTE	12068	Gondia Airport	232412068NSA4249	251
NATIONAL FLYING TRAINING INSTITUTE	12014	NAGPUR	232412014NS00450	228
NATIONAL FLYING TRAINING INSTITUTE	12068	Gondia Airport	232412068NSA4304	227
NATIONAL FLYING TRAINING INSTITUTE	12068	Gondia Airport	232412068NSA1498	210
NATIONAL FLYING TRAINING INSTITUTE	12068	Gondia Airport	232412068NSA4253	204
NATIONAL FLYING TRAINING INSTITUTE	12068	Gondia Airport	232412068NSA0714	199
NATIONAL FLYING TRAINING INSTITUTE	12068	Gondia Airport	232412068NSA4115	198
NATIONAL FLYING TRAINING INSTITUTE	12068	Gondia Airport	232412068NSA0662	196
NATIONAL FLYING TRAINING INSTITUTE	12068	Gondia Airport	232412068NSA0682	195
NATIONAL FLYING TRAINING INSTITUTE	12068	Gondia Airport	232412068NSA4072	194
NATIONAL FLYING TRAINING INSTITUTE	12068	Gondia Airport	232412068NSA4305	193
NATIONAL FLYING TRAINING INSTITUTE	12014	NAGPUR	232412014NS00047	185
NATIONAL FLYING TRAINING INSTITUTE	12068	Gondia Airport	232412068NSA4204	185
NATIONAL FLYING TRAINING INSTITUTE	12068	Gondia Airport	232412068NS02289	178
NATIONAL FLYING TRAINING INSTITUTE	12068	Gondia Airport	232412068NSA2393	176

Customer name	PC	Airport	GST Invoice No	Amount
NATIONAL FLYING TRAINING INSTITUTE	12068	Gondia Airport	232412068NSA1954	173
NATIONAL FLYING TRAINING INSTITUTE	12068	Gondia Airport	232412068NSA2906	173
NATIONAL FLYING TRAINING INSTITUTE	12068	Gondia Airport	232412068NSA2780	169
NATIONAL FLYING TRAINING INSTITUTE	12068	Gondia Airport	232412068NSA4267	169
NATIONAL FLYING TRAINING INSTITUTE	12068	Gondia Airport	232412068NSA1482	158
NATIONAL FLYING TRAINING INSTITUTE	12068	Gondia Airport	232412068NSA0580	154
NATIONAL FLYING TRAINING INSTITUTE	12068	Gondia Airport	232412068NSA1510	153
NATIONAL FLYING TRAINING INSTITUTE	12068	Gondia Airport	232412068NSA3283	143
NATIONAL FLYING TRAINING INSTITUTE	12068	Gondia Airport	232412068NSA3284	141
NATIONAL FLYING TRAINING INSTITUTE	12068	Gondia Airport	232412068NSA4104	140
NATIONAL FLYING TRAINING INSTITUTE	12068	Gondia Airport	232412068NS02973	129
NATIONAL FLYING TRAINING INSTITUTE	12068	Gondia Airport	232412068NS02440	124
NATIONAL FLYING TRAINING INSTITUTE	12068	Gondia Airport	232412068NSA0593	122
NATIONAL FLYING TRAINING INSTITUTE	12068	Gondia Airport	232412068NSA2419	121
NATIONAL FLYING TRAINING INSTITUTE	12068	Gondia Airport	232412068NSA3627	121
NATIONAL FLYING TRAINING INSTITUTE	12068	Gondia Airport	232412068NSA3754	117
NATIONAL FLYING TRAINING INSTITUTE	12068	Gondia Airport	232412068NS02461	111
NATIONAL FLYING TRAINING INSTITUTE	12068	Gondia Airport	232412068NS02759	107
NATIONAL FLYING TRAINING INSTITUTE	12068	Gondia Airport	232412068NS03317	107
NATIONAL FLYING TRAINING INSTITUTE	12068	Gondia Airport	232412068NS01855	104
NATIONAL FLYING TRAINING INSTITUTE	12068	Gondia Airport	232412068NS02186	99
NATIONAL FLYING TRAINING INSTITUTE	12068	Gondia Airport	232412068NS03331	97
NATIONAL FLYING TRAINING INSTITUTE	12068	Gondia Airport	232412068NSA0674	97
NATIONAL FLYING TRAINING INSTITUTE	12068	Gondia Airport	232412068NS02198	96
NATIONAL FLYING TRAINING INSTITUTE	12068	Gondia Airport	232412068NS01081	93
NATIONAL FLYING TRAINING INSTITUTE	12068	Gondia Airport	232412068NS02622	89
NATIONAL FLYING TRAINING INSTITUTE	12068	Gondia Airport	232412068NS03309	89
NATIONAL FLYING TRAINING INSTITUTE	12068	Gondia Airport	232412068NS02248	88
NATIONAL FLYING TRAINING INSTITUTE	12068	Gondia Airport	232412068NS02164	86
NATIONAL FLYING TRAINING INSTITUTE	12068	Gondia Airport	232412068NS03147	86
NATIONAL FLYING TRAINING INSTITUTE	12068	Gondia Airport	232412068NS02171	81
NATIONAL FLYING TRAINING INSTITUTE	12068	Gondia Airport	232412068NS03180	81
NATIONAL FLYING TRAINING INSTITUTE	12068	Gondia Airport	232412068NS01774	80
NATIONAL FLYING TRAINING INSTITUTE	12068	Gondia Airport	232412068NSA3465	78
NATIONAL FLYING TRAINING INSTITUTE	12068	Gondia Airport	232412068NS02712	76
NATIONAL FLYING TRAINING INSTITUTE	12068	Gondia Airport	232412068NS01783	75
NATIONAL FLYING TRAINING INSTITUTE	12068	Gondia Airport	232412068NS02084	75
NATIONAL FLYING TRAINING INSTITUTE	12068	Gondia Airport	232412068NS02554	74
NATIONAL FLYING TRAINING INSTITUTE	12068	Gondia Airport	232412068NS02066	72
NATIONAL FLYING TRAINING INSTITUTE	12068	Gondia Airport	232412068NS03156	72
NATIONAL FLYING TRAINING INSTITUTE	12068	Gondia Airport	232412068NS01079	71
NATIONAL FLYING TRAINING INSTITUTE	12068	Gondia Airport	232412068NS02543	71
NATIONAL FLYING TRAINING INSTITUTE	12068	Gondia Airport	232412068NS02012	69
NATIONAL FLYING TRAINING INSTITUTE	12068	Gondia Airport	232412068NS02447	68
NATIONAL FLYING TRAINING INSTITUTE	12068	Gondia Airport	232412068NS03813	67
NATIONAL FLYING TRAINING INSTITUTE	12068	Gondia Airport	232412068NS01638	66
NATIONAL FLYING TRAINING INSTITUTE	12068	Gondia Airport	232412068NS03137	66
NATIONAL FLYING TRAINING INSTITUTE	12068	Gondia Airport	232412068NS02815	64
NATIONAL FLYING TRAINING INSTITUTE	12068	Gondia Airport	232412068NS01013	63
NATIONAL FLYING TRAINING INSTITUTE	12068	Gondia Airport	232412068NS02154	63

Customer name	PC	Airport	GST Invoice No	Amount
NATIONAL FLYING TRAINING INSTITUTE	12068	Gondia Airport	232412068NS02142	62
NATIONAL FLYING TRAINING INSTITUTE	12068	Gondia Airport	232412068NS01232	61
NATIONAL FLYING TRAINING INSTITUTE	12068	Gondia Airport	232412068NS01678	59
NATIONAL FLYING TRAINING INSTITUTE	12068	Gondia Airport	232412068NS01690	59
NATIONAL FLYING TRAINING INSTITUTE	12068	Gondia Airport	232412068NS00544	56
NATIONAL FLYING TRAINING INSTITUTE	12068	Gondia Airport	232412068NS02217	56
NATIONAL FLYING TRAINING INSTITUTE	12068	Gondia Airport	232412068NS00971	55
NATIONAL FLYING TRAINING INSTITUTE	12068	Gondia Airport	232412068NS01532	53
NATIONAL FLYING TRAINING INSTITUTE	12068	Gondia Airport	232412068NS01589	53
NATIONAL FLYING TRAINING INSTITUTE	12068	Gondia Airport	232412068NS01703	53
NATIONAL FLYING TRAINING INSTITUTE	12068	Gondia Airport	232412068NS01986	53
NATIONAL FLYING TRAINING INSTITUTE	12068	Gondia Airport	232412068NS02301	53
NATIONAL FLYING TRAINING INSTITUTE	12068	Gondia Airport	232412068NS03839	52
NATIONAL FLYING TRAINING INSTITUTE	12068	Gondia Airport	232412068NS01817	51
NATIONAL FLYING TRAINING INSTITUTE	12068	Gondia Airport	232412068NS01072	50
NATIONAL FLYING TRAINING INSTITUTE	12068	Gondia Airport	232412068NS02050	50
NATIONAL FLYING TRAINING INSTITUTE	12068	Gondia Airport	232412068NS03415	49
NATIONAL FLYING TRAINING INSTITUTE	12068	Gondia Airport	232412068NS02231	48
NATIONAL FLYING TRAINING INSTITUTE	12068	Gondia Airport	232412068NS03138	47
NATIONAL FLYING TRAINING INSTITUTE	12068	Gondia Airport	232412068NS02119	46
NATIONAL FLYING TRAINING INSTITUTE	12068	Gondia Airport	232412068NS01477	45
NATIONAL FLYING TRAINING INSTITUTE	12068	Gondia Airport	232412068NS01812	45
NATIONAL FLYING TRAINING INSTITUTE	12068	Gondia Airport	232412068NS02887	45
NATIONAL FLYING TRAINING INSTITUTE	12068	Gondia Airport	232412068NS02316	44
NATIONAL FLYING TRAINING INSTITUTE	12068	Gondia Airport	232412068NS03153	44
NATIONAL FLYING TRAINING INSTITUTE	12068	Gondia Airport	232412068NS01509	43
NATIONAL FLYING TRAINING INSTITUTE	12068	Gondia Airport	232412068NS02753	43
NATIONAL FLYING TRAINING INSTITUTE	12068	Gondia Airport	232412068NS03607	43
NATIONAL FLYING TRAINING INSTITUTE	12068	Gondia Airport	232412068NS03636	43
NATIONAL FLYING TRAINING INSTITUTE	12068	Gondia Airport	232412068NS01731	41
NATIONAL FLYING TRAINING INSTITUTE	12068	Gondia Airport	232412068NS01832	41
NATIONAL FLYING TRAINING INSTITUTE	12068	Gondia Airport	232412068NS02581	41
NATIONAL FLYING TRAINING INSTITUTE	12068	Gondia Airport	232412068NS00973	38
NATIONAL FLYING TRAINING INSTITUTE	12068	Gondia Airport	232412068NS02179	38
NATIONAL FLYING TRAINING INSTITUTE	12068	Gondia Airport	232412068NS03912	38
NATIONAL FLYING TRAINING INSTITUTE	12068	Gondia Airport	232412068NSA4193	38
NATIONAL FLYING TRAINING INSTITUTE	12068	Gondia Airport	232412068NS02168	34
NATIONAL FLYING TRAINING INSTITUTE	12068	Gondia Airport	232412068NS02874	33
NATIONAL FLYING TRAINING INSTITUTE	12068	Gondia Airport	232412068NS01856	32
NATIONAL FLYING TRAINING INSTITUTE	12068	Gondia Airport	232412068NS02141	31
NATIONAL FLYING TRAINING INSTITUTE	12068	Gondia Airport	232412068NS02777	28
NATIONAL FLYING TRAINING INSTITUTE	12068	Gondia Airport	232412068NS03539	28
NATIONAL FLYING TRAINING INSTITUTE	12068	Gondia Airport	232412068NS02695	27
NATIONAL FLYING TRAINING INSTITUTE	12068	Gondia Airport	232412068NS02839	27
NATIONAL FLYING TRAINING INSTITUTE	12068	Gondia Airport	232412068NS03766	27
NATIONAL FLYING TRAINING INSTITUTE	12068	Gondia Airport	232412068NS03819	27
NATIONAL FLYING TRAINING INSTITUTE	12068	Gondia Airport	232412068NS00871	26
NATIONAL FLYING TRAINING INSTITUTE	12068	Gondia Airport	232412068NS02614	26
NATIONAL FLYING TRAINING INSTITUTE	12068	Gondia Airport	232412068NS02853	25
NATIONAL FLYING TRAINING INSTITUTE	12068	Gondia Airport	232412068NS02862	22



Customer name	PC	Airport	GST Invoice No	Amount
NATIONAL FLYING TRAINING INSTITUTE	12068	Gondia Airport	232412068NS02528	3
NATIONAL FLYING TRAINING INSTITUTE	12068	Gondia Airport	232412068NS02629	3
NATIONAL FLYING TRAINING INSTITUTE	12068	Gondia Airport	232412068NS03067	3
NATIONAL FLYING TRAINING INSTITUTE	12068	Gondia Airport	232412068NS03884	3
NATIONAL FLYING TRAINING INSTITUTE	12068	Gondia Airport	232412068NS04047	3
NATIONAL FLYING TRAINING INSTITUTE	12068	Gondia Airport	232412068NS04058	2
NATIONAL FLYING TRAINING INSTITUTE	12068	Gondia Airport	232412068NS04061	2
NATIONAL FLYING TRAINING INSTITUTE	12068	Gondia Airport	232412068NSA4190	2
THE MADHYA PRADESH FLYING CLUB LTD	12008	INDORE	232412008NSA0046	6408
THE MADHYA PRADESH FLYING CLUB LTD	12020	BHOPAL	232412020NSA0408	4886
THE MADHYA PRADESH FLYING CLUB LTD	12020	BHOPAL	232412020NSA0505	3046
THE MADHYA PRADESH FLYING CLUB LTD	12020	BHOPAL	232412020NSA0506	1012
THE MADHYA PRADESH FLYING CLUB LTD	14009	KHAJURAHO	232414009NS00117	826
THE MADHYA PRADESH FLYING CLUB LTD	12020	BHOPAL	232412020NSA0578	802
THE MADHYA PRADESH FLYING CLUB LTD	12020	BHOPAL	232412020NSA0503	710
THE MADHYA PRADESH FLYING CLUB LTD	12020	BHOPAL	232412020NSA1090	545
THE MADHYA PRADESH FLYING CLUB LTD	12020	BHOPAL	232412020NS00502	510
THE MADHYA PRADESH FLYING CLUB LTD	12020	BHOPAL	232412020NS00515	508
THE MADHYA PRADESH FLYING CLUB LTD	14009	KHAJURAHO	232414009NSA0114	456
THE MADHYA PRADESH FLYING CLUB LTD	12020	BHOPAL	232412020NSA0622	397
THE MADHYA PRADESH FLYING CLUB LTD	12020	BHOPAL	232412020NSA0513	395
THE MADHYA PRADESH FLYING CLUB LTD	12020	BHOPAL	232412020NSA0596	388
THE MADHYA PRADESH FLYING CLUB LTD	12020	BHOPAL	232412020NSA0390	364
THE MADHYA PRADESH FLYING CLUB LTD	12020	BHOPAL	232412020NSA0391	328
THE MADHYA PRADESH FLYING CLUB LTD	12020	BHOPAL	232412020NSA0509	323
THE MADHYA PRADESH FLYING CLUB LTD	12020	BHOPAL	232412020NSA0320	313
THE MADHYA PRADESH FLYING CLUB LTD	12020	BHOPAL	232412020NS00386	312
THE MADHYA PRADESH FLYING CLUB LTD	12020	BHOPAL	232412020NSA0420	293
THE MADHYA PRADESH FLYING CLUB LTD	12020	BHOPAL	232412020NSA0430	293
THE MADHYA PRADESH FLYING CLUB LTD	12020	BHOPAL	232412020NSA0577	288
THE MADHYA PRADESH FLYING CLUB LTD	12020	BHOPAL	232412020NS00381	286
THE MADHYA PRADESH FLYING CLUB LTD	12020	BHOPAL	232412020NS00372	280
THE MADHYA PRADESH FLYING CLUB LTD	12020	BHOPAL	232412020NS00405	260
THE MADHYA PRADESH FLYING CLUB LTD	12060	MUMBAI-RHQ-WR	232412060NS07851	259
THE MADHYA PRADESH FLYING CLUB LTD	12020	BHOPAL	232412020NS00691	254
THE MADHYA PRADESH FLYING CLUB LTD	12020	BHOPAL	232412020NSA0676	248
THE MADHYA PRADESH FLYING CLUB LTD	12020	BHOPAL	232412020NSA0534	237
THE MADHYA PRADESH FLYING CLUB LTD	12020	BHOPAL	232412020NSA0703	237
THE MADHYA PRADESH FLYING CLUB LTD	12020	BHOPAL	232412020NSA0767	237
THE MADHYA PRADESH FLYING CLUB LTD	12060	MUMBAI-RHQ-WR	232412060NS06739	236
THE MADHYA PRADESH FLYING CLUB LTD	12020	BHOPAL	232412020NSA0923	233
THE MADHYA PRADESH FLYING CLUB LTD	12020	BHOPAL	232412020NS00662	228
THE MADHYA PRADESH FLYING CLUB LTD	12020	BHOPAL	232412020NSA0331	224
THE MADHYA PRADESH FLYING CLUB LTD	12020	BHOPAL	232412020NS00669	223
THE MADHYA PRADESH FLYING CLUB LTD	12020	BHOPAL	232412020NSA0145	215
THE MADHYA PRADESH FLYING CLUB LTD	12060	MUMBAI-RHQ-WR	232412060NS09098	211
THE MADHYA PRADESH FLYING CLUB LTD	12020	BHOPAL	232412020NSA1109	198
THE MADHYA PRADESH FLYING CLUB LTD	12020	BHOPAL	232412020NSA1017	197
THE MADHYA PRADESH FLYING CLUB LTD	12020	BHOPAL	232412020NSA1020	197
THE MADHYA PRADESH FLYING CLUB LTD	12020	BHOPAL	232412020NS00493	195

Customer name	PC	Airport	GST Invoice No	Amount
THE MADHYA PRADESH FLYING CLUB LTD	12020	BHOPAL	232412020NSA0297	195
THE MADHYA PRADESH FLYING CLUB LTD	12020	BHOPAL	232412020NSA0304	195
THE MADHYA PRADESH FLYING CLUB LTD	12020	BHOPAL	232412020NSA0153	192
THE MADHYA PRADESH FLYING CLUB LTD	12020	BHOPAL	232412020NS00701	187
THE MADHYA PRADESH FLYING CLUB LTD	12020	BHOPAL	232412020NS00675	186
THE MADHYA PRADESH FLYING CLUB LTD	12020	BHOPAL	232412020NSA1095	185
THE MADHYA PRADESH FLYING CLUB LTD	12060	MUMBAI-RHQ-WR	232412060NSA9331	184
THE MADHYA PRADESH FLYING CLUB LTD	12020	BHOPAL	232412020NSA0368	183
THE MADHYA PRADESH FLYING CLUB LTD	12020	BHOPAL	232412020NSA0595	183
THE MADHYA PRADESH FLYING CLUB LTD	12020	BHOPAL	232412020NSA0612	183
THE MADHYA PRADESH FLYING CLUB LTD	12020	BHOPAL	232412020NSA1030	182
THE MADHYA PRADESH FLYING CLUB LTD	12020	BHOPAL	232412020NSA1034	182
THE MADHYA PRADESH FLYING CLUB LTD	12020	BHOPAL	232412020NSA0378	181
THE MADHYA PRADESH FLYING CLUB LTD	12020	BHOPAL	232412020NSA0487	181
THE MADHYA PRADESH FLYING CLUB LTD	12020	BHOPAL	232412020NSA1100	181
THE MADHYA PRADESH FLYING CLUB LTD	12020	BHOPAL	232412020NSA1108	181
THE MADHYA PRADESH FLYING CLUB LTD	12020	BHOPAL	232412020NSA0492	179
THE MADHYA PRADESH FLYING CLUB LTD	12020	BHOPAL	232412020NS00756	176
THE MADHYA PRADESH FLYING CLUB LTD	12020	BHOPAL	232412020NSA0471	175
THE MADHYA PRADESH FLYING CLUB LTD	12020	BHOPAL	232412020NSA1075	174
THE MADHYA PRADESH FLYING CLUB LTD	12020	BHOPAL	232412020NS00702	173
THE MADHYA PRADESH FLYING CLUB LTD	12020	BHOPAL	232412020NSA0462	173
THE MADHYA PRADESH FLYING CLUB LTD	12020	BHOPAL	232412020NS01041	171
THE MADHYA PRADESH FLYING CLUB LTD	12020	BHOPAL	232412020NSA1082	168
THE MADHYA PRADESH FLYING CLUB LTD	12020	BHOPAL	232412020NSA0424	167
THE MADHYA PRADESH FLYING CLUB LTD	12020	BHOPAL	232412020NSA0426	167
THE MADHYA PRADESH FLYING CLUB LTD	12020	BHOPAL	232412020NSA0437	167
THE MADHYA PRADESH FLYING CLUB LTD	12020	BHOPAL	232412020NSA0531	167
THE MADHYA PRADESH FLYING CLUB LTD	12020	BHOPAL	232412020NSA0547	167
THE MADHYA PRADESH FLYING CLUB LTD	12020	BHOPAL	232412020NSA0550	167
THE MADHYA PRADESH FLYING CLUB LTD	12020	BHOPAL	232412020NSA0555	167
THE MADHYA PRADESH FLYING CLUB LTD	12020	BHOPAL	232412020NSA0668	167
THE MADHYA PRADESH FLYING CLUB LTD	12020	BHOPAL	232412020NSA0800	167
THE MADHYA PRADESH FLYING CLUB LTD	12020	BHOPAL	232412020NSA0387	165
THE MADHYA PRADESH FLYING CLUB LTD	12060	MUMBAI-RHQ-WR	232412060NS08520	164
THE MADHYA PRADESH FLYING CLUB LTD	12020	BHOPAL	232412020NS00858	162
THE MADHYA PRADESH FLYING CLUB LTD	12020	BHOPAL	232412020NSA0653	162
THE MADHYA PRADESH FLYING CLUB LTD	12020	BHOPAL	232412020NSA1037	162
THE MADHYA PRADESH FLYING CLUB LTD	12020	BHOPAL	232412020NSA1104	162
THE MADHYA PRADESH FLYING CLUB LTD	12020	BHOPAL	232412020NSA1113	162
THE MADHYA PRADESH FLYING CLUB LTD	12020	BHOPAL	232412020NSA0350	161
THE MADHYA PRADESH FLYING CLUB LTD	12020	BHOPAL	232412020NSA0355	161
THE MADHYA PRADESH FLYING CLUB LTD	12020	BHOPAL	232412020NSA0361	161
THE MADHYA PRADESH FLYING CLUB LTD	12020	BHOPAL	232412020NSA0379	161
THE MADHYA PRADESH FLYING CLUB LTD	12020	BHOPAL	232412020NSA0382	161
THE MADHYA PRADESH FLYING CLUB LTD	12020	BHOPAL	232412020NSA0498	161
THE MADHYA PRADESH FLYING CLUB LTD	12020	BHOPAL	232412020NSA0817	161
THE MADHYA PRADESH FLYING CLUB LTD	12020	BHOPAL	232412020NSA0873	161
THE MADHYA PRADESH FLYING CLUB LTD	12020	BHOPAL	232412020NSA0621	159
THE MADHYA PRADESH FLYING CLUB LTD	12060	MUMBAI-RHQ-WR	232412060NS06719	157

Customer name	PC	Airport	GST Invoice No	Amount
THE MADHYA PRADESH FLYING CLUB LTD	12060	MUMBAI-RHQ-WR	232412060NS06737	157
THE MADHYA PRADESH FLYING CLUB LTD	12060	MUMBAI-RHQ-WR	232412060NS09173	153
THE MADHYA PRADESH FLYING CLUB LTD	12020	BHOPAL	232412020NS00708	152
THE MADHYA PRADESH FLYING CLUB LTD	12020	BHOPAL	232412020NSA1042	152
THE MADHYA PRADESH FLYING CLUB LTD	12020	BHOPAL	232412020NSA0428	149
THE MADHYA PRADESH FLYING CLUB LTD	12020	BHOPAL	232412020NSA0443	149
THE MADHYA PRADESH FLYING CLUB LTD	12020	BHOPAL	232412020NSA0447	149
THE MADHYA PRADESH FLYING CLUB LTD	12020	BHOPAL	232412020NS00706	147
THE MADHYA PRADESH FLYING CLUB LTD	12060	MUMBAI-RHQ-WR	232412060NS06627	146
THE MADHYA PRADESH FLYING CLUB LTD	12060	MUMBAI-RHQ-WR	232412060NS08733	141
THE MADHYA PRADESH FLYING CLUB LTD	12060	MUMBAI-RHQ-WR	232412060NS08939	140
THE MADHYA PRADESH FLYING CLUB LTD	12020	BHOPAL	232412020NS00681	139
THE MADHYA PRADESH FLYING CLUB LTD	12060	MUMBAI-RHQ-WR	232412060NS08783	135
THE MADHYA PRADESH FLYING CLUB LTD	12020	BHOPAL	232412020NS00562	108
THE MADHYA PRADESH FLYING CLUB LTD	12020	BHOPAL	232412020NS00758	103
THE MADHYA PRADESH FLYING CLUB LTD	12060	MUMBAI-RHQ-WR	232412060NS02700	103
THE MADHYA PRADESH FLYING CLUB LTD	12020	BHOPAL	232412020NS00520	99
THE MADHYA PRADESH FLYING CLUB LTD	12060	MUMBAI-RHQ-WR	232412060NS06439	90
THE MADHYA PRADESH FLYING CLUB LTD	12020	BHOPAL	232412020NS00678	74
THE MADHYA PRADESH FLYING CLUB LTD	12020	BHOPAL	232412020NS00712	70
THE MADHYA PRADESH FLYING CLUB LTD	12020	BHOPAL	232412020NSA0158	67
THE MADHYA PRADESH FLYING CLUB LTD	12060	MUMBAI-RHQ-WR	232412060NS06740	64
THE MADHYA PRADESH FLYING CLUB LTD	12060	MUMBAI-RHQ-WR	232412060NS07852	64
THE MADHYA PRADESH FLYING CLUB LTD	12060	MUMBAI-RHQ-WR	232412060NS08797	64
THE MADHYA PRADESH FLYING CLUB LTD	12008	INDORE	232412008NS00296	62
THE MADHYA PRADESH FLYING CLUB LTD	12020	BHOPAL	232412020NS00375	61
THE MADHYA PRADESH FLYING CLUB LTD	12020	BHOPAL	232412020NS00765	55
THE MADHYA PRADESH FLYING CLUB LTD	12020	BHOPAL	232412020NSA0416	48
THE MADHYA PRADESH FLYING CLUB LTD	12020	BHOPAL	232412020NS01024	32
THE MADHYA PRADESH FLYING CLUB LTD	12020	BHOPAL	232412020NS00976	24
THE MADHYA PRADESH FLYING CLUB LTD	12020	BHOPAL	232412020NS00466	23
THE MADHYA PRADESH FLYING CLUB LTD	12020	BHOPAL	232412020NS00711	22
THE MADHYA PRADESH FLYING CLUB LTD	12020	BHOPAL	232412020NS00433	15
THE MADHYA PRADESH FLYING CLUB LTD	12020	BHOPAL	232412020NS00759	11
THE MADHYA PRADESH FLYING CLUB LTD	12020	BHOPAL	232412020NS00804	9
THE MADHYA PRADESH FLYING CLUB LTD	12020	BHOPAL	232412020NS00979	9
THE MADHYA PRADESH FLYING CLUB LTD	12020	BHOPAL	232412020NS01078	8
THE MADHYA PRADESH FLYING CLUB LTD	12020	BHOPAL	232412020NS00684	7
THE MADHYA PRADESH FLYING CLUB LTD	12020	BHOPAL	232412020NS00794	5
THE MADHYA PRADESH FLYING CLUB LTD	12020	BHOPAL	232412020NS01052	5
KARNAVATI AVIATION PRIVATE LIMITED	12060	MUMBAI-RHQ-WR	232412060NSA9333	12035
KARNAVATI AVIATION PRIVATE LIMITED	12060	MUMBAI-RHQ-WR	232412060NSA9381	11346
KARNAVATI AVIATION PRIVATE LIMITED	15018	VIJAYAWADA	232415018NS00144	6714
KARNAVATI AVIATION PRIVATE LIMITED	14060	DELHI(PALAM)-RHQ-NR	232414060NS03764	39
KARNAVATI AVIATION PRIVATE LIMITED	14060	DELHI(PALAM)-RHQ-NR	232414060NS03776	20
FORCE MOTORS LIMITED	12043	PUNE	232412043NSA0302	4718
FORCE MOTORS LIMITED	12043	PUNE	232412043NS00239	4276
FORCE MOTORS LIMITED	12043	PUNE	232412043NSA0303	2789
FORCE MOTORS LIMITED	12043	PUNE	232412043NSA0298	2587
FORCE MOTORS LIMITED	14046	JAISALMER	232414046NSA0014	1882

Customer name	PC	Airport	GST Invoice No	Amount
FORCE MOTORS LIMITED	12043	PUNE	232412043NSA0292	1485
FORCE MOTORS LIMITED	12043	PUNE	232412043NS00032	1416
FORCE MOTORS LIMITED	12043	PUNE	232412043NS00055	1416
FORCE MOTORS LIMITED	12043	PUNE	232412043NS00078	944
FORCE MOTORS LIMITED	12043	PUNE	232412043NS00029	708
FORCE MOTORS LIMITED	12043	PUNE	232412043NS00054	708
FORCE MOTORS LIMITED	12043	PUNE	232412043NS00267	693
FORCE MOTORS LIMITED	12008	INDORE	232412008NSA0151	213
FORCE MOTORS LIMITED	14020	UDAIPUR	232414020NS00057	111
ORIENT FLIGHTS PVT. LTD.	15010	MYSORE	232415010NS00299	2896
ORIENT FLIGHTS PVT. LTD.	15010	MYSORE	232415010NSA0306	1552
ORIENT FLIGHTS PVT. LTD.	15010	MYSORE	232415010NSA0432	1473
ORIENT FLIGHTS PVT. LTD.	15010	MYSORE	232415010NS00051	1110
ORIENT FLIGHTS PVT. LTD.	15010	MYSORE	232415010NS00052	1110
ORIENT FLIGHTS PVT. LTD.	15010	MYSORE	232415010NS00130	1110
ORIENT FLIGHTS PVT. LTD.	15010	MYSORE	232415010NSA0049	1110
ORIENT FLIGHTS PVT. LTD.	15010	MYSORE	232415010NSA0143	1110
ORIENT FLIGHTS PVT. LTD.	15010	MYSORE	232415010NS00105	942
ORIENT FLIGHTS PVT. LTD.	15010	MYSORE	232415010NS00356	940
ORIENT FLIGHTS PVT. LTD.	15010	MYSORE	232415010NSA0249	620
ORIENT FLIGHTS PVT. LTD.	15010	MYSORE	232415010NSA0930	535
ORIENT FLIGHTS PVT. LTD.	15010	MYSORE	232415010NSA0331	508
ORIENT FLIGHTS PVT. LTD.	15010	MYSORE	232415010NSA0971	411
ORIENT FLIGHTS PVT. LTD.	15010	MYSORE	232415010NSA0355	330
ORIENT FLIGHTS PVT. LTD.	15010	MYSORE	232415010NSA0947	299
ORIENT FLIGHTS PVT. LTD.	15010	MYSORE	232415010NSA0365	215
ORIENT FLIGHTS PVT. LTD.	15010	MYSORE	232415010NS00783	184
ORIENT FLIGHTS PVT. LTD.	15010	MYSORE	232415010NSA0312	173
ORIENT FLIGHTS PVT. LTD.	15010	MYSORE	232415010NSA0934	173
ORIENT FLIGHTS PVT. LTD.	15010	MYSORE	232415010NS00399	168
ORIENT FLIGHTS PVT. LTD.	15010	MYSORE	232415010NSA0074	168
ORIENT FLIGHTS PVT. LTD.	15010	MYSORE	232415010NSA0086	168
ORIENT FLIGHTS PVT. LTD.	15010	MYSORE	232415010NSA0139	168
ORIENT FLIGHTS PVT. LTD.	15010	MYSORE	232415010NSA0141	168
ORIENT FLIGHTS PVT. LTD.	15010	MYSORE	232415010NSA0149	168
ORIENT FLIGHTS PVT. LTD.	15010	MYSORE	232415010NSA0171	168
ORIENT FLIGHTS PVT. LTD.	15010	MYSORE	232415010NSA0260	168
ORIENT FLIGHTS PVT. LTD.	15010	MYSORE	232415010NSA0266	168
ORIENT FLIGHTS PVT. LTD.	15010	MYSORE	232415010NSA0273	168
ORIENT FLIGHTS PVT. LTD.	15010	MYSORE	232415010NSA0300	168
ORIENT FLIGHTS PVT. LTD.	15010	MYSORE	232415010NSA0507	168
ORIENT FLIGHTS PVT. LTD.	15010	MYSORE	232415010NSA0584	168
ORIENT FLIGHTS PVT. LTD.	15010	MYSORE	232415010NSA0657	168
ORIENT FLIGHTS PVT. LTD.	15010	MYSORE	232415010NSA0781	168
ORIENT FLIGHTS PVT. LTD.	15010	MYSORE	232415010NSA0785	168
ORIENT FLIGHTS PVT. LTD.	15010	MYSORE	232415010NSA0786	168
ORIENT FLIGHTS PVT. LTD.	15010	MYSORE	232415010NSA0908	168
ORIENT FLIGHTS PVT. LTD.	15010	MYSORE	232415010NSA0958	168
ORIENT FLIGHTS PVT. LTD.	15010	MYSORE	232415010NSA0959	168
ORIENT FLIGHTS PVT. LTD.	15010	MYSORE	232415010NSA0882	161

Customer name	PC	Airport	GST Invoice No	Amount
ORIENT FLIGHTS PVT. LTD.	15010	MYSORE	232415010NS00246	153
ORIENT FLIGHTS PVT. LTD.	15010	MYSORE	232415010NSA0400	142
ORIENT FLIGHTS PVT. LTD.	15010	MYSORE	232415010NSA0797	135
ORIENT FLIGHTS PVT. LTD.	15010	MYSORE	232415010NSA0304	133
ORIENT FLIGHTS PVT. LTD.	15010	MYSORE	232415010NS00666	126
ORIENT FLIGHTS PVT. LTD.	15010	MYSORE	232415010NS00784	90
ORIENT FLIGHTS PVT. LTD.	15010	MYSORE	232415010NSA0281	74
ORIENT FLIGHTS PVT. LTD.	15010	MYSORE	232415010NS00369	68
ORIENT FLIGHTS PVT. LTD.	15010	MYSORE	232415010NS00624	68
ORIENT FLIGHTS PVT. LTD.	15010	MYSORE	232415010NSA0324	68
ORIENT FLIGHTS PVT. LTD.	15010	MYSORE	232415010NS00396	65
ORIENT FLIGHTS PVT. LTD.	15010	MYSORE	232415010NS00514	64
ORIENT FLIGHTS PVT. LTD.	15010	MYSORE	232415010NSA0520	64
ORIENT FLIGHTS PVT. LTD.	15010	MYSORE	232415010NS00397	57
ORIENT FLIGHTS PVT. LTD.	15010	MYSORE	232415010NS00415	53
ORIENT FLIGHTS PVT. LTD.	15010	MYSORE	232415010NS00259	49
ORIENT FLIGHTS PVT. LTD.	15010	MYSORE	232415010NSA0283	49
ORIENT FLIGHTS PVT. LTD.	15010	MYSORE	232415010NSA0296	49
ORIENT FLIGHTS PVT. LTD.	15010	MYSORE	232415010NS00258	48
ORIENT FLIGHTS PVT. LTD.	15010	MYSORE	232415010NSA0322	48
ORIENT FLIGHTS PVT. LTD.	15010	MYSORE	232415010NSA0739	48
ORIENT FLIGHTS PVT. LTD.	15010	MYSORE	232415010NSA0792	48
ORIENT FLIGHTS PVT. LTD.	15010	MYSORE	232415010NS00370	47
ORIENT FLIGHTS PVT. LTD.	15010	MYSORE	232415010NSA0280	43
ORIENT FLIGHTS PVT. LTD.	15010	MYSORE	232415010NSA0282	43
ORIENT FLIGHTS PVT. LTD.	15010	MYSORE	232415010NS00256	42
ORIENT FLIGHTS PVT. LTD.	15010	MYSORE	232415010NS00519	42
ORIENT FLIGHTS PVT. LTD.	15010	MYSORE	232415010NSA0257	42
ORIENT FLIGHTS PVT. LTD.	15010	MYSORE	232415010NSA0518	42
ORIENT FLIGHTS PVT. LTD.	15010	MYSORE	232415010NS00302	38
ORIENT FLIGHTS PVT. LTD.	15010	MYSORE	232415010NSA0431	38
ORIENT FLIGHTS PVT. LTD.	15010	MYSORE	232415010NSA0481	38
ORIENT FLIGHTS PVT. LTD.	15010	MYSORE	232415010NS00416	37
ORIENT FLIGHTS PVT. LTD.	15010	MYSORE	232415010NS00793	37
ORIENT FLIGHTS PVT. LTD.	15010	MYSORE	232415010NS00581	36
ORIENT FLIGHTS PVT. LTD.	15010	MYSORE	232415010NSA0834	35
ORIENT FLIGHTS PVT. LTD.	15010	MYSORE	232415010NSA0919	35
ORIENT FLIGHTS PVT. LTD.	15010	MYSORE	232415010NSA0933	35
ORIENT FLIGHTS PVT. LTD.	15010	MYSORE	232415010NS00227	26
ORIENT FLIGHTS PVT. LTD.	15010	MYSORE	232415010NS00278	11
ORIENT FLIGHTS PVT. LTD.	15010	MYSORE	232415010NS00360	11
ORIENT FLIGHTS PVT. LTD.	15010	MYSORE	232415010NSA0286	11
ORIENT FLIGHTS PVT. LTD.	15010	MYSORE	232415010NSA0289	11
ORIENT FLIGHTS PVT. LTD.	15010	MYSORE	232415010NSA0339	4
VSR CORPORATION PRIVATE LIMITED	15007	HYDERABAD	232415007NS00007	13310
VSR CORPORATION PRIVATE LIMITED	15007	HYDERABAD	232415007NS00028	3354
VSR CORPORATION PRIVATE LIMITED	15007	HYDERABAD	232415007NSB0001	1853
VSR CORPORATION PRIVATE LIMITED	15007	HYDERABAD	232415007NSA0032	1161
VSR CORPORATION PRIVATE LIMITED	15007	HYDERABAD	232415007NSA0034	1110
VSR CORPORATION PRIVATE LIMITED	15007	HYDERABAD	232415007NS00005	286

Customer name	PC	Airport	GST Invoice No	Amount
VSR CORPORATION PRIVATE LIMITED	15007	HYDERABAD	232415007NS00067	261
VSR CORPORATION PRIVATE LIMITED	15007	HYDERABAD	232415007NS00004	25
VSR CORPORATION PRIVATE LIMITED	15007	HYDERABAD	232415007NS00033	13
VSR CORPORATION PRIVATE LIMITED	15007	HYDERABAD	232415007NS00064	13
GOLDEN CRANE AVIATION PRIVATE LI	12009	JABALPUR	232412009NS00027	3876
GOLDEN CRANE AVIATION PRIVATE LI	12020	BHOPAL	232412020NS00233	3242
GOLDEN CRANE AVIATION PRIVATE LI	12008	INDORE	232412008NS00630	1777
GOLDEN CRANE AVIATION PRIVATE LI	12009	JABALPUR	232412009NS00062	1403
GOLDEN CRANE AVIATION PRIVATE LI	12009	JABALPUR	232412009NS00065	1372
GOLDEN CRANE AVIATION PRIVATE LI	12009	JABALPUR	232412009NS00029	1046
GOLDEN CRANE AVIATION PRIVATE LI	12009	JABALPUR	232412009NS00071	1029
GOLDEN CRANE AVIATION PRIVATE LI	12009	JABALPUR	232412009NS00097	970
GOLDEN CRANE AVIATION PRIVATE LI	13032	RAIPUR	232413032NS00105	962
GOLDEN CRANE AVIATION PRIVATE LI	13032	RAIPUR	232413032NS00110	806
GOLDEN CRANE AVIATION PRIVATE LI	15021	GULBARGA	232415021NS01716	768
GOLDEN CRANE AVIATION PRIVATE LI	12009	JABALPUR	232412009NS00075	702
GOLDEN CRANE AVIATION PRIVATE LI	12009	JABALPUR	232412009NS00072	607
GOLDEN CRANE AVIATION PRIVATE LI	12020	BHOPAL	232412020NS00248	363
GOLDEN CRANE AVIATION PRIVATE LI	12020	BHOPAL	232412020NS00537	316
GOLDEN CRANE AVIATION PRIVATE LI	12060	MUMBAI-RHQ-WR	232412060NS06315	268
GOLDEN CRANE AVIATION PRIVATE LI	15007	HYDERABAD	232415007NS01832	268
GOLDEN CRANE AVIATION PRIVATE LI	12060	MUMBAI-RHQ-WR	232412060NS05243	200
GOLDEN CRANE AVIATION PRIVATE LI	12060	MUMBAI-RHQ-WR	232412060NS02128	108
GOLDEN CRANE AVIATION PRIVATE LI	12060	MUMBAI-RHQ-WR	232412060NS05245	101
GOLDEN CRANE AVIATION PRIVATE LI	12060	MUMBAI-RHQ-WR	232412060NS05244	81
GOLDEN CRANE AVIATION PRIVATE LI	12060	MUMBAI-RHQ-WR	232412060NS01992	70
GOLDEN CRANE AVIATION PRIVATE LI	12020	BHOPAL	232412020NS00633	19
GOLDEN CRANE AVIATION PRIVATE LI	12020	BHOPAL	232412020NS00772	19
GOLDEN CRANE AVIATION PRIVATE LI	14045	GWALIOR	232414045NS00049	18
GOLDEN CRANE AVIATION PRIVATE LI	12009	JABALPUR	232412009NS00031	15
GOLDEN CRANE AVIATION PRIVATE LI	12009	JABALPUR	232412009NS00030	4
UTTARAKHAND CIVIL AVIATION DEVELOPM	14001	AMRITSAR	232414001NS00003	7149
UTTARAKHAND CIVIL AVIATION DEVELOPM	14016	PANT NAGAR	232414016NS00003	2336
UTTARAKHAND CIVIL AVIATION DEVELOPM	14040	AGRA	232414040NSA0050	1565
UTTARAKHAND CIVIL AVIATION DEVELOPM	14004	SAFDARJUNG	232414004NSA0006	1221
UTTARAKHAND CIVIL AVIATION DEVELOPM	14060	DELHI(PALAM)-RHQ-NR	232414060NSA0165	1198
UTTARAKHAND CIVIL AVIATION DEVELOPM	14060	DELHI(PALAM)-RHQ-NR	232414060NSA0217	1198
UTTARAKHAND CIVIL AVIATION DEVELOPM	14060	DELHI(PALAM)-RHQ-NR	232414060NSA0312	1198
UTTARAKHAND CIVIL AVIATION DEVELOPM	14060	DELHI(PALAM)-RHQ-NR	232414060NSB3971	1193
UTTARAKHAND CIVIL AVIATION DEVELOPM	14060	DELHI(PALAM)-RHQ-NR	232414060NS00164	676
UTTARAKHAND CIVIL AVIATION DEVELOPM	14004	SAFDARJUNG	232414004NSA0007	553
UTTARAKHAND CIVIL AVIATION DEVELOPM	14043	CHANDIGARH	232414043NSA0021	519
UTTARAKHAND CIVIL AVIATION DEVELOPM	14060	DELHI(PALAM)-RHQ-NR	232414060NSA0290	382
UTTARAKHAND CIVIL AVIATION DEVELOPM	14004	SAFDARJUNG	232414004NSA0004	301
UTTARAKHAND CIVIL AVIATION DEVELOPM	14004	SAFDARJUNG	232414004NSA0001	295
UTTARAKHAND CIVIL AVIATION DEVELOPM	14004	SAFDARJUNG	232414004NSA0005	290
UTTARAKHAND CIVIL AVIATION DEVELOPM	14004	SAFDARJUNG	232414004NSA0003	266
SVKM NMIMS UNIVERSITY	12060	MUMBAI-RHQ-WR	232412060NS00246	997
SVKM NMIMS UNIVERSITY	12060	MUMBAI-RHQ-WR	232412060NS00259	997
SVKM NMIMS UNIVERSITY	12060	MUMBAI-RHQ-WR	232412060NS00260	996

Customer name	PC	Airport	GST Invoice No	Amount
SVKM NMIMS UNIVERSITY	12060	MUMBAI-RHQ-WR	232412060NS00538	278
SVKM NMIMS UNIVERSITY	12060	MUMBAI-RHQ-WR	232412060NSA9304	270
SVKM NMIMS UNIVERSITY	12060	MUMBAI-RHQ-WR	232412060NS07437	269
SVKM NMIMS UNIVERSITY	12060	MUMBAI-RHQ-WR	232412060NSA9306	263
SVKM NMIMS UNIVERSITY	12060	MUMBAI-RHQ-WR	232412060NS08813	259
SVKM NMIMS UNIVERSITY	12060	MUMBAI-RHQ-WR	232412060NS08890	259
SVKM NMIMS UNIVERSITY	12060	MUMBAI-RHQ-WR	232412060NS07436	254
SVKM NMIMS UNIVERSITY	12060	MUMBAI-RHQ-WR	232412060NS07445	254
SVKM NMIMS UNIVERSITY	12060	MUMBAI-RHQ-WR	232412060NS07623	254
SVKM NMIMS UNIVERSITY	12060	MUMBAI-RHQ-WR	232412060NS07683	254
SVKM NMIMS UNIVERSITY	12060	MUMBAI-RHQ-WR	232412060NS06517	252
SVKM NMIMS UNIVERSITY	12060	MUMBAI-RHQ-WR	232412060NS06798	250
SVKM NMIMS UNIVERSITY	12060	MUMBAI-RHQ-WR	232412060NS06795	249
SVKM NMIMS UNIVERSITY	12060	MUMBAI-RHQ-WR	232412060NS06858	249
SVKM NMIMS UNIVERSITY	12060	MUMBAI-RHQ-WR	232412060NS06710	241
SVKM NMIMS UNIVERSITY	12060	MUMBAI-RHQ-WR	232412060NS06742	241
SVKM NMIMS UNIVERSITY	12060	MUMBAI-RHQ-WR	232412060NS07544	240
SVKM NMIMS UNIVERSITY	12060	MUMBAI-RHQ-WR	232412060NS06190	235
SVKM NMIMS UNIVERSITY	12060	MUMBAI-RHQ-WR	232412060NSA9406	232
SVKM NMIMS UNIVERSITY	12060	MUMBAI-RHQ-WR	232412060NS05007	230
SVKM NMIMS UNIVERSITY	12060	MUMBAI-RHQ-WR	232412060NS09061	217
SVKM NMIMS UNIVERSITY	12060	MUMBAI-RHQ-WR	232412060NS08229	216
SVKM NMIMS UNIVERSITY	12060	MUMBAI-RHQ-WR	232412060NS06715	214
SVKM NMIMS UNIVERSITY	12060	MUMBAI-RHQ-WR	232412060NS06885	214
SVKM NMIMS UNIVERSITY	12060	MUMBAI-RHQ-WR	232412060NS07446	212
SVKM NMIMS UNIVERSITY	12060	MUMBAI-RHQ-WR	232412060NS06277	208
SVKM NMIMS UNIVERSITY	12060	MUMBAI-RHQ-WR	232412060NS06281	208
SVKM NMIMS UNIVERSITY	12060	MUMBAI-RHQ-WR	232412060NS06375	208
SVKM NMIMS UNIVERSITY	12060	MUMBAI-RHQ-WR	232412060NS06698	208
SVKM NMIMS UNIVERSITY	12060	MUMBAI-RHQ-WR	232412060NS06744	208
SVKM NMIMS UNIVERSITY	12060	MUMBAI-RHQ-WR	232412060NS06745	208
SVKM NMIMS UNIVERSITY	12060	MUMBAI-RHQ-WR	232412060NS06861	208
SVKM NMIMS UNIVERSITY	12060	MUMBAI-RHQ-WR	232412060NS06882	208
SVKM NMIMS UNIVERSITY	12060	MUMBAI-RHQ-WR	232412060NS07679	199
SVKM NMIMS UNIVERSITY	12060	MUMBAI-RHQ-WR	232412060NS06272	195
SVKM NMIMS UNIVERSITY	12060	MUMBAI-RHQ-WR	232412060NS06344	193
SVKM NMIMS UNIVERSITY	12060	MUMBAI-RHQ-WR	232412060NS08889	193
SVKM NMIMS UNIVERSITY	12060	MUMBAI-RHQ-WR	232412060NS08961	193
SVKM NMIMS UNIVERSITY	12060	MUMBAI-RHQ-WR	232412060NS07352	190
SVKM NMIMS UNIVERSITY	12060	MUMBAI-RHQ-WR	232412060NS07434	190
SVKM NMIMS UNIVERSITY	12060	MUMBAI-RHQ-WR	232412060NS07444	190
SVKM NMIMS UNIVERSITY	12060	MUMBAI-RHQ-WR	232412060NS07622	190
SVKM NMIMS UNIVERSITY	12060	MUMBAI-RHQ-WR	232412060NS07681	190
SVKM NMIMS UNIVERSITY	12060	MUMBAI-RHQ-WR	232412060NS08221	190
SVKM NMIMS UNIVERSITY	12060	MUMBAI-RHQ-WR	232412060NS07618	185
SVKM NMIMS UNIVERSITY	12060	MUMBAI-RHQ-WR	232412060NS08798	176
SVKM NMIMS UNIVERSITY	12060	MUMBAI-RHQ-WR	232412060NS08077	158
SVKM NMIMS UNIVERSITY	12060	MUMBAI-RHQ-WR	232412060NS08469	150
SVKM NMIMS UNIVERSITY	12060	MUMBAI-RHQ-WR	232412060NS08882	150
SVKM NMIMS UNIVERSITY	12060	MUMBAI-RHQ-WR	232412060NS08993	150

Customer name	PC	Airport	GST Invoice No	Amount
SVKM NMIMS UNIVERSITY	12060	MUMBAI-RHQ-WR	232412060NS07356	147
SVKM NMIMS UNIVERSITY	12060	MUMBAI-RHQ-WR	232412060NS07755	147
SVKM NMIMS UNIVERSITY	12060	MUMBAI-RHQ-WR	232412060NS08195	147
SVKM NMIMS UNIVERSITY	12060	MUMBAI-RHQ-WR	232412060NS08463	147
SVKM NMIMS UNIVERSITY	12060	MUMBAI-RHQ-WR	232412060NS08517	135
SVKM NMIMS UNIVERSITY	12060	MUMBAI-RHQ-WR	232412060NS06166	131
SVKM NMIMS UNIVERSITY	12060	MUMBAI-RHQ-WR	232412060NS00194	130
SVKM NMIMS UNIVERSITY	12060	MUMBAI-RHQ-WR	232412060NS00192	129
SVKM NMIMS UNIVERSITY	12060	MUMBAI-RHQ-WR	232412060NS00219	129
SVKM NMIMS UNIVERSITY	12060	MUMBAI-RHQ-WR	232412060NS08521	114
SVKM NMIMS UNIVERSITY	12060	MUMBAI-RHQ-WR	232412060NS01734	94
SVKM NMIMS UNIVERSITY	12060	MUMBAI-RHQ-WR	232412060NS08515	67
SVKM NMIMS UNIVERSITY	12060	MUMBAI-RHQ-WR	232412060NS08519	67
SVKM NMIMS UNIVERSITY	12060	MUMBAI-RHQ-WR	232412060NS08966	67
SVKM NMIMS UNIVERSITY	12060	MUMBAI-RHQ-WR	232412060NS07353	65
SVKM NMIMS UNIVERSITY	12060	MUMBAI-RHQ-WR	232412060NS00952	53
SVKM NMIMS UNIVERSITY	12060	MUMBAI-RHQ-WR	232412060NS08223	50
SVKM NMIMS UNIVERSITY	12060	MUMBAI-RHQ-WR	232412060NS08994	41
SVKM NMIMS UNIVERSITY	12060	MUMBAI-RHQ-WR	232412060NS05660	36
SVKM NMIMS UNIVERSITY	12060	MUMBAI-RHQ-WR	232412060NS00708	34
SVKM NMIMS UNIVERSITY	12060	MUMBAI-RHQ-WR	232412060NS06513	11
SVKM NMIMS UNIVERSITY	12060	MUMBAI-RHQ-WR	232412060NS01157	10
SVKM NMIMS UNIVERSITY	12060	MUMBAI-RHQ-WR	232412060NS06104	8
JAYA HIND INDUSTRIES PRIVATE LIMITE	12007	JUHU	232412007NS00434	2830
JAYA HIND INDUSTRIES PRIVATE LIMITE	12043	PUNE	232412043NSA0291	2719
JAYA HIND INDUSTRIES PRIVATE LIMITE	15006	HUBLI	232415006NS00101	2540
JAYA HIND INDUSTRIES PRIVATE LIMITE	12043	PUNE	232412043NS00068	2360
JAYA HIND INDUSTRIES PRIVATE LIMITE	12007	JUHU	232412007NS00243	974
JAYA HIND INDUSTRIES PRIVATE LIMITE	12043	PUNE	232412043NSA0297	642
JAYA HIND INDUSTRIES PRIVATE LIMITE	12060	MUMBAI-RHQ-WR	232412060NSA9279	542
JAYA HIND INDUSTRIES PRIVATE LIMITE	12060	MUMBAI-RHQ-WR	232412060NSA9504	542
JAYA HIND INDUSTRIES PRIVATE LIMITE	12060	MUMBAI-RHQ-WR	232412060NSA9564	542
JAYA HIND INDUSTRIES PRIVATE LIMITE	15006	HUBLI	232415006NS00129	412
JAYA HIND INDUSTRIES PRIVATE LIMITE	12060	MUMBAI-RHQ-WR	232412060NSA9374	336
JAYA HIND INDUSTRIES PRIVATE LIMITE	12060	MUMBAI-RHQ-WR	232412060NS08263	169
JAYA HIND INDUSTRIES PRIVATE LIMITE	12060	MUMBAI-RHQ-WR	232412060NS08892	122
JAYA HIND INDUSTRIES PRIVATE LIMITE	12060	MUMBAI-RHQ-WR	232412060NS08893	120
JAYA HIND INDUSTRIES PRIVATE LIMITE	12060	MUMBAI-RHQ-WR	232412060NSA9503	120
JAYA HIND INDUSTRIES PRIVATE LIMITE	12060	MUMBAI-RHQ-WR	232412060NSA9555	120
JAYA HIND INDUSTRIES PRIVATE LIMITE	12043	PUNE	232412043NS00144	115
JAYA HIND INDUSTRIES PRIVATE LIMITE	12043	PUNE	232412043NS00188	82
JAYA HIND INDUSTRIES PRIVATE LIMITE	12060	MUMBAI-RHQ-WR	232412060NS00879	78
JAYA HIND INDUSTRIES PRIVATE LIMITE	12060	MUMBAI-RHQ-WR	232412060NS08277	73
JAYA HIND INDUSTRIES PRIVATE LIMITE	12060	MUMBAI-RHQ-WR	232412060NS08891	70
JAYA HIND INDUSTRIES PRIVATE LIMITE	12060	MUMBAI-RHQ-WR	232412060NS01144	64
JAYA HIND INDUSTRIES PRIVATE LIMITE	12060	MUMBAI-RHQ-WR	232412060NS01142	60
JAYA HIND INDUSTRIES PRIVATE LIMITE	12060	MUMBAI-RHQ-WR	232412060NS01297	60
JAYA HIND INDUSTRIES PRIVATE LIMITE	12060	MUMBAI-RHQ-WR	232412060NS01298	60
JAYA HIND INDUSTRIES PRIVATE LIMITE	12060	MUMBAI-RHQ-WR	232412060NS08138	11
JAYA HIND INDUSTRIES PRIVATE LIMITE	12060	MUMBAI-RHQ-WR	232412060NS08392	4

Customer name	PC	Airport	GST Invoice No	Amount
PROPERTY VENTURES (INDIA) PRIVAT	13030	RANCHI	232413030NS00116	10325
PROPERTY VENTURES (INDIA) PRIVAT	14091	Ajmer (Kishangarh)	232414091NS00027	1770
PROPERTY VENTURES (INDIA) PRIVAT	14091	Ajmer (Kishangarh)	232414091NS00032	1652
Aviation Connectivity & Infrastr	12002	AHMEDABAD	232412002NSA0148	2733
Aviation Connectivity & Infrastr	12002	AHMEDABAD	232412002NSA0146	2377
Aviation Connectivity & Infrastr	12002	AHMEDABAD	232412002NSA0147	2321
Aviation Connectivity & Infrastr	12002	AHMEDABAD	232412002NSA0140	2241
Aviation Connectivity & Infrastr	12002	AHMEDABAD	232412002NS00483	2223
Aviation Connectivity & Infrastr	12002	AHMEDABAD	232412002NSA0139	1066
Aviation Connectivity & Infrastr	12002	AHMEDABAD	232412002NS00505	85
Aviation Connectivity & Infrastr	12002	AHMEDABAD	232412002NS00695	8
INDRA GANDHI RASHTRIYA URAN AKADEMI	14013	LUCKNOW	232414013NSA0046	1472
INDRA GANDHI RASHTRIYA URAN AKADEMI	14013	LUCKNOW	232414013NSA0051	1430
INDRA GANDHI RASHTRIYA URAN AKADEMI	14013	LUCKNOW	232414013NSA0047	1382
INDRA GANDHI RASHTRIYA URAN AKADEMI	12068	Gondia Airport	232412068NSA4080	421.36
INDRA GANDHI RASHTRIYA URAN AKADEMI	12068	Gondia Airport	232412068NSA4297	380
INDRA GANDHI RASHTRIYA URAN AKADEMI	12068	Gondia Airport	232412068NSA4214	368
INDRA GANDHI RASHTRIYA URAN AKADEMI	12068	Gondia Airport	232412068NSA4243	368
INDRA GANDHI RASHTRIYA URAN AKADEMI	12068	Gondia Airport	232412068NSA4308	368
INDRA GANDHI RASHTRIYA URAN AKADEMI	12068	Gondia Airport	232412068NSA4248	360.36
INDRA GANDHI RASHTRIYA URAN AKADEMI	12068	Gondia Airport	232412068NSA4295	355.36
INDRA GANDHI RASHTRIYA URAN AKADEMI	12014	NAGPUR	232412014NS00602	348
INDRA GANDHI RASHTRIYA URAN AKADEMI	12068	Gondia Airport	232412068NSA4250	342
INDRA GANDHI RASHTRIYA URAN AKADEMI	12068	Gondia Airport	232412068NSA4199	337
INDRA GANDHI RASHTRIYA URAN AKADEMI	12068	Gondia Airport	232412068NSA4307	332
INDRA GANDHI RASHTRIYA URAN AKADEMI	12068	Gondia Airport	232412068NSA4203	327
INDRA GANDHI RASHTRIYA URAN AKADEMI	12068	Gondia Airport	232412068NSA4216	327
INDRA GANDHI RASHTRIYA URAN AKADEMI	12068	Gondia Airport	232412068NSA1440	322
INDRA GANDHI RASHTRIYA URAN AKADEMI	12068	Gondia Airport	232412068NSA1441	322
INDRA GANDHI RASHTRIYA URAN AKADEMI	12068	Gondia Airport	232412068NSA1595	322
INDRA GANDHI RASHTRIYA URAN AKADEMI	12068	Gondia Airport	232412068NSA1519	290
INDRA GANDHI RASHTRIYA URAN AKADEMI	12068	Gondia Airport	232412068NSA4300	286
INDRA GANDHI RASHTRIYA URAN AKADEMI	12068	Gondia Airport	232412068NS04011	285
INDRA GANDHI RASHTRIYA URAN AKADEMI	12068	Gondia Airport	232412068NSA4222	284
INDRA GANDHI RASHTRIYA URAN AKADEMI	12068	Gondia Airport	232412068NSA4294	235
INDRA GANDHI RASHTRIYA URAN AKADEMI	12068	Gondia Airport	232412068NSA1457	181
INDRA GANDHI RASHTRIYA URAN AKADEMI	12068	Gondia Airport	232412068NSA4266	164
INDRA GANDHI RASHTRIYA URAN AKADEMI	12068	Gondia Airport	232412068NS03430	148
INDRA GANDHI RASHTRIYA URAN AKADEMI	12068	Gondia Airport	232412068NS01695	104
INDRA GANDHI RASHTRIYA URAN AKADEMI	12068	Gondia Airport	232412068NS02221	90
INDRA GANDHI RASHTRIYA URAN AKADEMI	12068	Gondia Airport	232412068NS02017	76
INDRA GANDHI RASHTRIYA URAN AKADEMI	12068	Gondia Airport	232412068NS01625	73
INDRA GANDHI RASHTRIYA URAN AKADEMI	12068	Gondia Airport	232412068NSA3001	68
INDRA GANDHI RASHTRIYA URAN AKADEMI	12068	Gondia Airport	232412068NSA3127	66
INDRA GANDHI RASHTRIYA URAN AKADEMI	12068	Gondia Airport	232412068NS03907	63.36
INDRA GANDHI RASHTRIYA URAN AKADEMI	12068	Gondia Airport	232412068NS02009	41
INDRA GANDHI RASHTRIYA URAN AKADEMI	12068	Gondia Airport	232412068NS02002	40.36
INDRA GANDHI RASHTRIYA URAN AKADEMI	12068	Gondia Airport	232412068NS01622	38
INDRA GANDHI RASHTRIYA URAN AKADEMI	12068	Gondia Airport	232412068NS03212	38
INDRA GANDHI RASHTRIYA URAN AKADEMI	12068	Gondia Airport	232412068NS03026	35

Customer name	PC	Airport	GST Invoice No	Amount
INDRA GANDHI RASHTRIYA URAN AKADEMI	12068	Gondia Airport	232412068NS02267	32
INDRA GANDHI RASHTRIYA URAN AKADEMI	12068	Gondia Airport	232412068NS01775	31
INDRA GANDHI RASHTRIYA URAN AKADEMI	12068	Gondia Airport	232412068NS03146	30
INDRA GANDHI RASHTRIYA URAN AKADEMI	12068	Gondia Airport	232412068NS01849	26
INDRA GANDHI RASHTRIYA URAN AKADEMI	12068	Gondia Airport	232412068NS02173	25
INDRA GANDHI RASHTRIYA URAN AKADEMI	12068	Gondia Airport	232412068NS01853	24.36
INDRA GANDHI RASHTRIYA URAN AKADEMI	12068	Gondia Airport	232412068NS03099	24
INDRA GANDHI RASHTRIYA URAN AKADEMI	12068	Gondia Airport	232412068NS02929	22
INDRA GANDHI RASHTRIYA URAN AKADEMI	12068	Gondia Airport	232412068NS01753	19
INDRA GANDHI RASHTRIYA URAN AKADEMI	12068	Gondia Airport	232412068NS02435	19
INDRA GANDHI RASHTRIYA URAN AKADEMI	12068	Gondia Airport	232412068NS01836	16
INDRA GANDHI RASHTRIYA URAN AKADEMI	12068	Gondia Airport	232412068NS01823	13
INDRA GANDHI RASHTRIYA URAN AKADEMI	12068	Gondia Airport	232412068NS03186	13
INDRA GANDHI RASHTRIYA URAN AKADEMI	12068	Gondia Airport	232412068NS03986	10
INDRA GANDHI RASHTRIYA URAN AKADEMI	12068	Gondia Airport	232412068NS03101	9
INDRA GANDHI RASHTRIYA URAN AKADEMI	12068	Gondia Airport	232412068NS03785	7.36
INDRA GANDHI RASHTRIYA URAN AKADEMI	12068	Gondia Airport	232412068NS03877	7.36
INDRA GANDHI RASHTRIYA URAN AKADEMI	12068	Gondia Airport	232412068NS04005	7.36
INDRA GANDHI RASHTRIYA URAN AKADEMI	12068	Gondia Airport	232412068NS03773	6.36
INDRA GANDHI RASHTRIYA URAN AKADEMI	12068	Gondia Airport	232412068NS03558	6
INDRA GANDHI RASHTRIYA URAN AKADEMI	12068	Gondia Airport	232412068NS03560	6
INDRA GANDHI RASHTRIYA URAN AKADEMI	12068	Gondia Airport	232412068NS04010	6
INDRA GANDHI RASHTRIYA URAN AKADEMI	12068	Gondia Airport	232412068NS03767	5.36
INDRA GANDHI RASHTRIYA URAN AKADEMI	12068	Gondia Airport	232412068NS03962	5.36
INDRA GANDHI RASHTRIYA URAN AKADEMI	12068	Gondia Airport	232412068NS01809	5
INDRA GANDHI RASHTRIYA URAN AKADEMI	12068	Gondia Airport	232412068NS03769	5
INDRA GANDHI RASHTRIYA URAN AKADEMI	12068	Gondia Airport	232412068NS03772	5
INDRA GANDHI RASHTRIYA URAN AKADEMI	12068	Gondia Airport	232412068NS03783	5
INDRA GANDHI RASHTRIYA URAN AKADEMI	12068	Gondia Airport	232412068NS04018	5
INDRA GANDHI RASHTRIYA URAN AKADEMI	12068	Gondia Airport	232412068NSA2919	5
INDRA GANDHI RASHTRIYA URAN AKADEMI	12068	Gondia Airport	232412068NS03864	4.36
INDRA GANDHI RASHTRIYA URAN AKADEMI	12068	Gondia Airport	232412068NS03867	4.36
INDRA GANDHI RASHTRIYA URAN AKADEMI	12068	Gondia Airport	232412068NS03879	4.36
INDRA GANDHI RASHTRIYA URAN AKADEMI	12068	Gondia Airport	232412068NS03958	4.36
INDRA GANDHI RASHTRIYA URAN AKADEMI	12068	Gondia Airport	232412068NS03960	4.36
INDRA GANDHI RASHTRIYA URAN AKADEMI	12068	Gondia Airport	232412068NS03909	4
INDRA GANDHI RASHTRIYA URAN AKADEMI	12068	Gondia Airport	232412068NS03971	4
INDRA GANDHI RASHTRIYA URAN AKADEMI	12068	Gondia Airport	232412068NS03162	3
INDRA GANDHI RASHTRIYA URAN AKADEMI	12068	Gondia Airport	232412068NS03468	3
INDRA GANDHI RASHTRIYA URAN AKADEMI	12068	Gondia Airport	232412068NS01574	2.36
INDRA GANDHI RASHTRIYA URAN AKADEMI	12068	Gondia Airport	232412068NS01633	2.36
INDRA GANDHI RASHTRIYA URAN AKADEMI	12068	Gondia Airport	232412068NS01777	2.36
INDRA GANDHI RASHTRIYA URAN AKADEMI	12068	Gondia Airport	232412068NS01810	2.36
INDRA GANDHI RASHTRIYA URAN AKADEMI	12068	Gondia Airport	232412068NS02233	2.36
INDRA GANDHI RASHTRIYA URAN AKADEMI	12068	Gondia Airport	232412068NS02367	2.36
INDRA GANDHI RASHTRIYA URAN AKADEMI	12068	Gondia Airport	232412068NS02441	2.36
INDRA GANDHI RASHTRIYA URAN AKADEMI	12068	Gondia Airport	232412068NS02536	2.36
INDRA GANDHI RASHTRIYA URAN AKADEMI	12068	Gondia Airport	232412068NS02927	2.36
INDRA GANDHI RASHTRIYA URAN AKADEMI	12068	Gondia Airport	232412068NS02981	2.36
INDRA GANDHI RASHTRIYA URAN AKADEMI	12068	Gondia Airport	232412068NS03036	2.36

Customer name	PC	Airport	GST Invoice No	Amount
INDRA GANDHI RASHTRIYA URAN AKADEMI	12068	Gondia Airport	232412068NS03187	2.36
INDRA GANDHI RASHTRIYA URAN AKADEMI	12068	Gondia Airport	232412068NS03219	2.36
INDRA GANDHI RASHTRIYA URAN AKADEMI	12068	Gondia Airport	232412068NS03263	2.36
INDRA GANDHI RASHTRIYA URAN AKADEMI	12068	Gondia Airport	232412068NS03272	2.36
INDRA GANDHI RASHTRIYA URAN AKADEMI	12068	Gondia Airport	232412068NS03442	2.36
KESTREL AVIATION PRIVATE LIMITED	12046	SURAT	232412046NSA0981	4760
KESTREL AVIATION PRIVATE LIMITED	12043	PUNE	232412043NSA0306	1990
KESTREL AVIATION PRIVATE LIMITED	12060	MUMBAI-RHQ-WR	232412060NSB9297	638
KESTREL AVIATION PRIVATE LIMITED	12060	MUMBAI-RHQ-WR	232412060NSA9296	570
KESTREL AVIATION PRIVATE LIMITED	12060	MUMBAI-RHQ-WR	232412060NSA9561	568
KESTREL AVIATION PRIVATE LIMITED	12060	MUMBAI-RHQ-WR	232412060NSA9472	542
KESTREL AVIATION PRIVATE LIMITED	12060	MUMBAI-RHQ-WR	232412060NSA9440	393
KESTREL AVIATION PRIVATE LIMITED	12060	MUMBAI-RHQ-WR	232412060NSA9543	320
KESTREL AVIATION PRIVATE LIMITED	14005	DEHRADUN	232414005NS00111	232
KESTREL AVIATION PRIVATE LIMITED	12060	MUMBAI-RHQ-WR	232412060NSA9373	223
KESTREL AVIATION PRIVATE LIMITED	12060	MUMBAI-RHQ-WR	232412060NSA9379	206
KESTREL AVIATION PRIVATE LIMITED	12060	MUMBAI-RHQ-WR	232412060NSA9542	206
KESTREL AVIATION PRIVATE LIMITED	12060	MUMBAI-RHQ-WR	232412060NSA9386	202
KESTREL AVIATION PRIVATE LIMITED	12060	MUMBAI-RHQ-WR	232412060NSA9457	152
KESTREL AVIATION PRIVATE LIMITED	14005	DEHRADUN	232414005NS00077	92
KESTREL AVIATION PRIVATE LIMITED	14005	DEHRADUN	232414005NS00112	87
KESTREL AVIATION PRIVATE LIMITED	14005	DEHRADUN	232414005NS00128	87
KESTREL AVIATION PRIVATE LIMITED	14005	DEHRADUN	232414005NS00149	27
KESTREL AVIATION PRIVATE LIMITED	12060	MUMBAI-RHQ-WR	232412060NS09157	9
KESTREL AVIATION PRIVATE LIMITED	12060	MUMBAI-RHQ-WR	232412060NS09151	7
KESTREL AVIATION PRIVATE LIMITED	12019	VADODARA	232412019NS01476	6
KESTREL AVIATION PRIVATE LIMITED	12060	MUMBAI-RHQ-WR	232412060NS08492	5
THE GUJARAT FLYING CLUB	12019	VADODARA	232412019NSA1231	929
THE GUJARAT FLYING CLUB	12082	HIRASAR AIRPORT	232412082NSA0182	449
THE GUJARAT FLYING CLUB	12082	HIRASAR AIRPORT	232412082NSA0185	448
THE GUJARAT FLYING CLUB	12019	VADODARA	232412019NS00756	355
THE GUJARAT FLYING CLUB	12019	VADODARA	232412019NSA1560	353
THE GUJARAT FLYING CLUB	12019	VADODARA	232412019NSA1583	352
THE GUJARAT FLYING CLUB	12019	VADODARA	232412019NSA1632	280
THE GUJARAT FLYING CLUB	12060	MUMBAI-RHQ-WR	232412060NS06877	253
THE GUJARAT FLYING CLUB	12060	MUMBAI-RHQ-WR	232412060NS06624	250
THE GUJARAT FLYING CLUB	12019	VADODARA	232412019NSA0702	240
THE GUJARAT FLYING CLUB	12019	VADODARA	232412019NS01010	236
THE GUJARAT FLYING CLUB	12019	VADODARA	232412019NSA1568	194
THE GUJARAT FLYING CLUB	12019	VADODARA	232412019NSA1587	194
THE GUJARAT FLYING CLUB	12019	VADODARA	232412019NSA1524	189
THE GUJARAT FLYING CLUB	12019	VADODARA	232412019NSA1536	178
THE GUJARAT FLYING CLUB	12019	VADODARA	232412019NS01412	175
THE GUJARAT FLYING CLUB	12019	VADODARA	232412019NSA0953	175
THE GUJARAT FLYING CLUB	12019	VADODARA	232412019NSA1557	175
THE GUJARAT FLYING CLUB	12019	VADODARA	232412019NSA1558	175
THE GUJARAT FLYING CLUB	12019	VADODARA	232412019NSA1561	175
THE GUJARAT FLYING CLUB	12019	VADODARA	232412019NSA1564	175
THE GUJARAT FLYING CLUB	12019	VADODARA	232412019NSA1567	175
THE GUJARAT FLYING CLUB	12019	VADODARA	232412019NSA1576	175

Customer name	PC	Airport	GST Invoice No	Amount
THE GUJARAT FLYING CLUB	12019	VADODARA	232412019NSA1582	175
THE GUJARAT FLYING CLUB	12019	VADODARA	232412019NSA1585	175
THE GUJARAT FLYING CLUB	12019	VADODARA	232412019NSA1586	175
THE GUJARAT FLYING CLUB	12019	VADODARA	232412019NSA1638	175
THE GUJARAT FLYING CLUB	12019	VADODARA	232412019NSA1641	175
THE GUJARAT FLYING CLUB	12019	VADODARA	232412019NSA0649	173
THE GUJARAT FLYING CLUB	12019	VADODARA	232412019NSA0656	173
THE GUJARAT FLYING CLUB	12019	VADODARA	232412019NSA0694	173
THE GUJARAT FLYING CLUB	12019	VADODARA	232412019NSA0770	173
THE GUJARAT FLYING CLUB	12019	VADODARA	232412019NSA1223	173
THE GUJARAT FLYING CLUB	12019	VADODARA	232412019NSA0689	168
THE GUJARAT FLYING CLUB	12019	VADODARA	232412019NSA1504	168
THE GUJARAT FLYING CLUB	12019	VADODARA	232412019NSA1508	168
THE GUJARAT FLYING CLUB	12019	VADODARA	232412019NSA1581	168
THE GUJARAT FLYING CLUB	12019	VADODARA	232412019NSA0767	167
THE GUJARAT FLYING CLUB	12019	VADODARA	232412019NSA1626	141
THE GUJARAT FLYING CLUB	12019	VADODARA	232412019NSA1639	141
THE GUJARAT FLYING CLUB	12060	MUMBAI-RHQ-WR	232412060NS06875	135
THE GUJARAT FLYING CLUB	12019	VADODARA	232412019NSA1121	131
THE GUJARAT FLYING CLUB	12019	VADODARA	232412019NSA0920	92
THE GUJARAT FLYING CLUB	12019	VADODARA	232412019NS00703	90
THE GUJARAT FLYING CLUB	12019	VADODARA	232412019NS00706	90
THE GUJARAT FLYING CLUB	12019	VADODARA	232412019NSA0752	80
THE GUJARAT FLYING CLUB	12019	VADODARA	232412019NSA1207	75
THE GUJARAT FLYING CLUB	12019	VADODARA	232412019NS01461	63
THE GUJARAT FLYING CLUB	12019	VADODARA	232412019NS00947	52
THE GUJARAT FLYING CLUB	12019	VADODARA	232412019NS01203	50
THE GUJARAT FLYING CLUB	12019	VADODARA	232412019NSA0590	48
THE GUJARAT FLYING CLUB	12019	VADODARA	232412019NS00944	46
THE GUJARAT FLYING CLUB	12019	VADODARA	232412019NSA0733	44
THE GUJARAT FLYING CLUB	12019	VADODARA	232412019NS00707	38
THE GUJARAT FLYING CLUB	12019	VADODARA	232412019NS00632	37
THE GUJARAT FLYING CLUB	12019	VADODARA	232412019NS00633	37
THE GUJARAT FLYING CLUB	12019	VADODARA	232412019NS01444	37
THE GUJARAT FLYING CLUB	12019	VADODARA	232412019NSA0425	18
THE GUJARAT FLYING CLUB	12019	VADODARA	232412019NS01233	5
THE GUJARAT FLYING CLUB	12082	HIRASAR AIRPORT	232412082NS00154	5
IIC TECHNOLOGIES PRIVATE LIMITED	19000	CHENNAI AIRPORT	232419000NSA2016	2525
IIC TECHNOLOGIES PRIVATE LIMITED	19000	CHENNAI AIRPORT	232419000NSA1919	1692
IIC TECHNOLOGIES PRIVATE LIMITED	19000	CHENNAI AIRPORT	232419000NSA1949	1174
IIC TECHNOLOGIES PRIVATE LIMITED	15061	CHENNAI-RHQ-SR	232415061NSA1919	1072
IIC TECHNOLOGIES PRIVATE LIMITED	15061	CHENNAI-RHQ-SR	232415061NSA1949	971
IIC TECHNOLOGIES PRIVATE LIMITED	15061	CHENNAI-RHQ-SR	232415061NSA2016	971
IIC TECHNOLOGIES PRIVATE LIMITED	15007	HYDERABAD	232415007NSA0013	802
IIC TECHNOLOGIES PRIVATE LIMITED	15007	HYDERABAD	232415007NS00015	799
IIC TECHNOLOGIES PRIVATE LIMITED	15007	HYDERABAD	232415007NS00014	238
SHA-SHIB FLYING ACADEMY	12060	MUMBAI-RHQ-WR	232412060NSA3816	1109
SHA-SHIB FLYING ACADEMY	12060	MUMBAI-RHQ-WR	232412060NS00180	997
SHA-SHIB FLYING ACADEMY	12060	MUMBAI-RHQ-WR	232412060NS00191	997
SHA-SHIB FLYING ACADEMY	12060	MUMBAI-RHQ-WR	232412060NS00255	996

Customer name	PC	Airport	GST Invoice No	Amount
SHA-SHIB FLYING ACADEMY	12060	MUMBAI-RHQ-WR	232412060NS08899	377
SHA-SHIB FLYING ACADEMY	12060	MUMBAI-RHQ-WR	232412060NS06192	352
SHA-SHIB FLYING ACADEMY	12060	MUMBAI-RHQ-WR	232412060NS06243	295
SHA-SHIB FLYING ACADEMY	12060	MUMBAI-RHQ-WR	232412060NS06245	295
SHA-SHIB FLYING ACADEMY	12060	MUMBAI-RHQ-WR	232412060NS08862	278
SHA-SHIB FLYING ACADEMY	12060	MUMBAI-RHQ-WR	232412060NS05636	260
SHA-SHIB FLYING ACADEMY	12060	MUMBAI-RHQ-WR	232412060NS06128	260
SHA-SHIB FLYING ACADEMY	12060	MUMBAI-RHQ-WR	232412060NS01169	210
SHA-SHIB FLYING ACADEMY	12060	MUMBAI-RHQ-WR	232412060NS06159	204
SHA-SHIB FLYING ACADEMY	12060	MUMBAI-RHQ-WR	232412060NS03201	183
SHA-SHIB FLYING ACADEMY	12060	MUMBAI-RHQ-WR	232412060NS03696	182
SHA-SHIB FLYING ACADEMY	12060	MUMBAI-RHQ-WR	232412060NS06158	175
SHA-SHIB FLYING ACADEMY	12060	MUMBAI-RHQ-WR	232412060NS08562	174
SHA-SHIB FLYING ACADEMY	12060	MUMBAI-RHQ-WR	232412060NS03196	167
SHA-SHIB FLYING ACADEMY	12060	MUMBAI-RHQ-WR	232412060NS01023	161
SHA-SHIB FLYING ACADEMY	12060	MUMBAI-RHQ-WR	232412060NS06242	148
SHA-SHIB FLYING ACADEMY	12060	MUMBAI-RHQ-WR	232412060NS06244	148
SHA-SHIB FLYING ACADEMY	12060	MUMBAI-RHQ-WR	232412060NS08610	144
SHA-SHIB FLYING ACADEMY	12060	MUMBAI-RHQ-WR	232412060NS01073	134
SHA-SHIB FLYING ACADEMY	12060	MUMBAI-RHQ-WR	232412060NS05274	115
SHA-SHIB FLYING ACADEMY	12060	MUMBAI-RHQ-WR	232412060NS04963	109
SHA-SHIB FLYING ACADEMY	12060	MUMBAI-RHQ-WR	232412060NS08594	96
SHA-SHIB FLYING ACADEMY	12060	MUMBAI-RHQ-WR	232412060NS01153	93
SHA-SHIB FLYING ACADEMY	12060	MUMBAI-RHQ-WR	232412060NS00954	85
SHA-SHIB FLYING ACADEMY	12060	MUMBAI-RHQ-WR	232412060NS04829	77
SHA-SHIB FLYING ACADEMY	12060	MUMBAI-RHQ-WR	232412060NS00886	76
SHA-SHIB FLYING ACADEMY	12060	MUMBAI-RHQ-WR	232412060NS04964	69
SHA-SHIB FLYING ACADEMY	12060	MUMBAI-RHQ-WR	232412060NS05358	64
SHA-SHIB FLYING ACADEMY	12060	MUMBAI-RHQ-WR	232412060NS04679	62
SHA-SHIB FLYING ACADEMY	12060	MUMBAI-RHQ-WR	232412060NS03608	39
SHA-SHIB FLYING ACADEMY	12060	MUMBAI-RHQ-WR	232412060NS04678	34
SHA-SHIB FLYING ACADEMY	12060	MUMBAI-RHQ-WR	232412060NS02884	33
SHA-SHIB FLYING ACADEMY	12060	MUMBAI-RHQ-WR	232412060NS02957	31
SHA-SHIB FLYING ACADEMY	12060	MUMBAI-RHQ-WR	232412060NS05557	31
SHA-SHIB FLYING ACADEMY	12060	MUMBAI-RHQ-WR	232412060NS06081	31
SHA-SHIB FLYING ACADEMY	12060	MUMBAI-RHQ-WR	232412060NS02945	29
SHA-SHIB FLYING ACADEMY	12060	MUMBAI-RHQ-WR	232412060NS05351	17
SHA-SHIB FLYING ACADEMY	12060	MUMBAI-RHQ-WR	232412060NS06105	6
GOVT OF MAHARASHTRA	12003	AURANGABAD	232412003NSA0015	2784
GOVT OF MAHARASHTRA	12060	MUMBAI-RHQ-WR	232412060NS00166	519
GOVT OF MAHARASHTRA	12060	MUMBAI-RHQ-WR	232412060NS00179	519
GOVT OF MAHARASHTRA	12060	MUMBAI-RHQ-WR	232412060NS00277	519
GOVT OF MAHARASHTRA	12060	MUMBAI-RHQ-WR	232412060NS07132	459
GOVT OF MAHARASHTRA	12060	MUMBAI-RHQ-WR	232412060NS07175	404
GOVT OF MAHARASHTRA	12060	MUMBAI-RHQ-WR	232412060NS01713	275
GOVT OF MAHARASHTRA	12060	MUMBAI-RHQ-WR	232412060NSA8622	255
GOVT OF MAHARASHTRA	12060	MUMBAI-RHQ-WR	232412060NS03620	252
GOVT OF MAHARASHTRA	12060	MUMBAI-RHQ-WR	232412060NS01720	218
GOVT OF MAHARASHTRA	12060	MUMBAI-RHQ-WR	232412060NS04402	186
GOVT OF MAHARASHTRA	12060	MUMBAI-RHQ-WR	232412060NS07653	140

Customer name	PC	Airport	GST Invoice No	Amount
GOVT OF MAHARASHTRA	12060	MUMBAI-RHQ-WR	232412060NS08559	54
GOVT OF MAHARASHTRA	12060	MUMBAI-RHQ-WR	232412060NS02035	18
GOVT OF MAHARASHTRA	12060	MUMBAI-RHQ-WR	232412060NS08623	4
GOVT OF MAHARASHTRA	12060	MUMBAI-RHQ-WR	232412060NS08560	3
SHIVAN AADITHYA AIR SERVICES PRI	15014	TIRUPATI	232415014NSA0028	4863
SHIVAN AADITHYA AIR SERVICES PRI	15041	COCHIN (CIAL)	232415041NSA0021	785
SHIVAN AADITHYA AIR SERVICES PRI	15014	TIRUPATI	232415014NS00030	30
GARWARE FULFLEX INDIA PRIVATE LIMIT	12007	JUHU	232412007NS00484	2046
GARWARE FULFLEX INDIA PRIVATE LIMIT	12060	MUMBAI-RHQ-WR	232412060NS07818	249
GARWARE FULFLEX INDIA PRIVATE LIMIT	12060	MUMBAI-RHQ-WR	232412060NS05926	238
GARWARE FULFLEX INDIA PRIVATE LIMIT	12060	MUMBAI-RHQ-WR	232412060NS06415	217
GARWARE FULFLEX INDIA PRIVATE LIMIT	12060	MUMBAI-RHQ-WR	232412060NS06261	215
GARWARE FULFLEX INDIA PRIVATE LIMIT	12060	MUMBAI-RHQ-WR	232412060NS06515	195
GARWARE FULFLEX INDIA PRIVATE LIMIT	12060	MUMBAI-RHQ-WR	232412060NS08650	183
GARWARE FULFLEX INDIA PRIVATE LIMIT	12060	MUMBAI-RHQ-WR	232412060NS08514	175
GARWARE FULFLEX INDIA PRIVATE LIMIT	12060	MUMBAI-RHQ-WR	232412060NS09021	125
GARWARE FULFLEX INDIA PRIVATE LIMIT	12060	MUMBAI-RHQ-WR	232412060NS09025	125
GARWARE FULFLEX INDIA PRIVATE LIMIT	12060	MUMBAI-RHQ-WR	232412060NS06783	124
GARWARE FULFLEX INDIA PRIVATE LIMIT	12060	MUMBAI-RHQ-WR	232412060NS07690	124
GARWARE FULFLEX INDIA PRIVATE LIMIT	12060	MUMBAI-RHQ-WR	232412060NS07692	124
GARWARE FULFLEX INDIA PRIVATE LIMIT	12060	MUMBAI-RHQ-WR	232412060NS07743	124
GARWARE FULFLEX INDIA PRIVATE LIMIT	12007	JUHU	232412007NS00388	107
GARWARE FULFLEX INDIA PRIVATE LIMIT	12060	MUMBAI-RHQ-WR	232412060NS07906	80
GARWARE FULFLEX INDIA PRIVATE LIMIT	12007	JUHU	232412007NS00379	12
NAGPUR FLYING CLUB	12014	NAGPUR	232412014NSA0680	1408
NAGPUR FLYING CLUB	12014	NAGPUR	232412014NSA0179	1407
NAGPUR FLYING CLUB	12014	NAGPUR	232412014NSA0639	1333
NAGPUR FLYING CLUB	12014	NAGPUR	232412014NSA0951	237
NAGPUR FLYING CLUB	12014	NAGPUR	232412014NSA0175	15
FLYTECH AVIATION LTD	15018	VIJAYAWADA	232415018NSA0054	360
FLYTECH AVIATION LTD	15018	VIJAYAWADA	232415018NSA0092	360
FLYTECH AVIATION LTD	15018	VIJAYAWADA	232415018NSA0035	329
FLYTECH AVIATION LTD	15018	VIJAYAWADA	232415018NSA0030	290
FLYTECH AVIATION LTD	15018	VIJAYAWADA	232415018NSA0044	290
FLYTECH AVIATION LTD	15018	VIJAYAWADA	232415018NS00158	220
FLYTECH AVIATION LTD	15018	VIJAYAWADA	232415018NS00114	218
FLYTECH AVIATION LTD	15018	VIJAYAWADA	232415018NS00162	218
FLYTECH AVIATION LTD	15018	VIJAYAWADA	232415018NS00163	218
FLYTECH AVIATION LTD	15018	VIJAYAWADA	232415018NS00170	209
FLYTECH AVIATION LTD	15018	VIJAYAWADA	232415018NS00032	98
FLYTECH AVIATION LTD	15018	VIJAYAWADA	232415018NS00061	94
FLYTECH AVIATION LTD	15018	VIJAYAWADA	232415018NS00097	94
FLYTECH AVIATION LTD	15018	VIJAYAWADA	232415018NS00081	92
FLYTECH AVIATION LTD	15018	VIJAYAWADA	232415018NS00148	90
FLYTECH AVIATION LTD	15018	VIJAYAWADA	232415018NS00150	79
FLYTECH AVIATION LTD	15018	VIJAYAWADA	232415018NS00134	73
FLYTECH AVIATION LTD	15018	VIJAYAWADA	232415018NS00169	71
FLYTECH AVIATION LTD	15018	VIJAYAWADA	232415018NS00091	69
FLYTECH AVIATION LTD	15018	VIJAYAWADA	232415018NS00098	69
FLYTECH AVIATION LTD	15018	VIJAYAWADA	232415018NS00107	69

Customer name	PC	Airport	GST Invoice No	Amount
FLYTECH AVIATION LTD	15018	VIJAYAWADA	232415018NS00123	69
FLYTECH AVIATION LTD	15018	VIJAYAWADA	232415018NS00125	69
FLYTECH AVIATION LTD	15018	VIJAYAWADA	232415018NS00135	69
FLYTECH AVIATION LTD	15018	VIJAYAWADA	232415018NS00136	69
FLYTECH AVIATION LTD	15018	VIJAYAWADA	232415018NS00147	69
FLYTECH AVIATION LTD	15018	VIJAYAWADA	232415018NS00161	68
FLYTECH AVIATION LTD	15018	VIJAYAWADA	232415018NS00085	67
FLYTECH AVIATION LTD	15018	VIJAYAWADA	232415018NS00090	67
FLYTECH AVIATION LTD	15018	VIJAYAWADA	232415018NS00122	57
FLYTECH AVIATION LTD	15018	VIJAYAWADA	232415018NS00141	48
FLYTECH AVIATION LTD	15018	VIJAYAWADA	232415018NS00101	31
FLYTECH AVIATION LTD	15018	VIJAYAWADA	232415018NS00155	20
FLYTECH AVIATION LTD	15018	VIJAYAWADA	232415018NS00076	10
LCL Aviation Private Limited	12010	KANDLA	232412010NS00031	2342
LCL Aviation Private Limited	19000	CHENNAI AIRPORT	232419000NS00012	234
LCL Aviation Private Limited	12019	VADODARA	232412019NS01252	36
LCL Aviation Private Limited	12019	VADODARA	232412019NS01421	29
GSEC MONARCH AND DECCAN AVIATION	12020	BHOPAL	232412020NSA0571	1593
GSEC MONARCH AND DECCAN AVIATION	13008	BHUBNESHWAR	232413008NS00003	708
Hyderabad Airlines Private Limit	15007	HYDERABAD	232415007NS00130	780
Hyderabad Airlines Private Limit	15007	HYDERABAD	232415007NS00235	472
Hyderabad Airlines Private Limit	15007	HYDERABAD	232415007NS00244	472
DAVANAGERE SUGARS	15007	HYDERABAD	232415007NS00436	986
DAVANAGERE SUGARS	15007	HYDERABAD	232415007NS00419	212
FREEDOM CHARTER SERVICES PRIVATE LI	15080	Kurnool Airport(VOKU	232415080NS00012	406
FREEDOM CHARTER SERVICES PRIVATE LI	13008	BHUBNESHWAR	232413008NS00233	92
FREEDOM CHARTER SERVICES PRIVATE LI	15043	VISAKHAPATNAM	232415043NSA0036	80
ACE AIR SERVICE PRIVATE LIMITED	14021	VARANASI	232414021NS00093	465
AEROTRANS SERVICES PRIVATE LIMITED	12060	MUMBAI-RHQ-WR	232412060NS05814	284
Fairwinds Aviation Private Limit	12008	INDORE	232412008NSA0047	200
REDBIRD FLIGHT TRAINING ACADEMY	12060	MUMBAI-RHQ-WR	232412060NSA0631	128
YAZDANI INTERNATIONAL PRIVATE LIMIT	13008	BHUBNESHWAR	232413008NS00109	15
EHA AVIATION PRIVATE LIMITED	14060	DELHI(PALAM)-RHQ-NR	232414060NS02788	11
<b>TOTAL</b>				<b>2221887.96</b>